

9.3.9 Carmarthen Town West

Community Council(s)	Carmarthen Town
Councillor:	Alan Speake Emlyn Schiavone
Population:	5,454
Area	8.64 km ²
Population Density	631 people/ km ²

Area Description

Located to the north west of Carmarthen town centre this ward comprises urban areas with large residential developments Trinity St David and the Council Offices with pastoral agricultural land beyond.

Flood History

There is no history of significant flooding in this ward.

Policy Units in Ward

There are no Policy Units identified in this Ward.

Count Table (see Maps 1 & 2 below)

Criteria	Total at-risk Property Count	Dwellings affected	Community Services
High Risk	31	20	0
Medium Risk	81	55	1
Low Risk	311	238	1

Breakdown by Policy Unit refer to Appendix E.

Other risk management authorities:

DCWW has combined sewers in this ward draining significant areas. DCWW has not identified any flood risk

This ward is bounded by the Afon Gwili on its eastern boundary. NRW will continue to take the lead and manage the flood risk from the Afon Gwili.

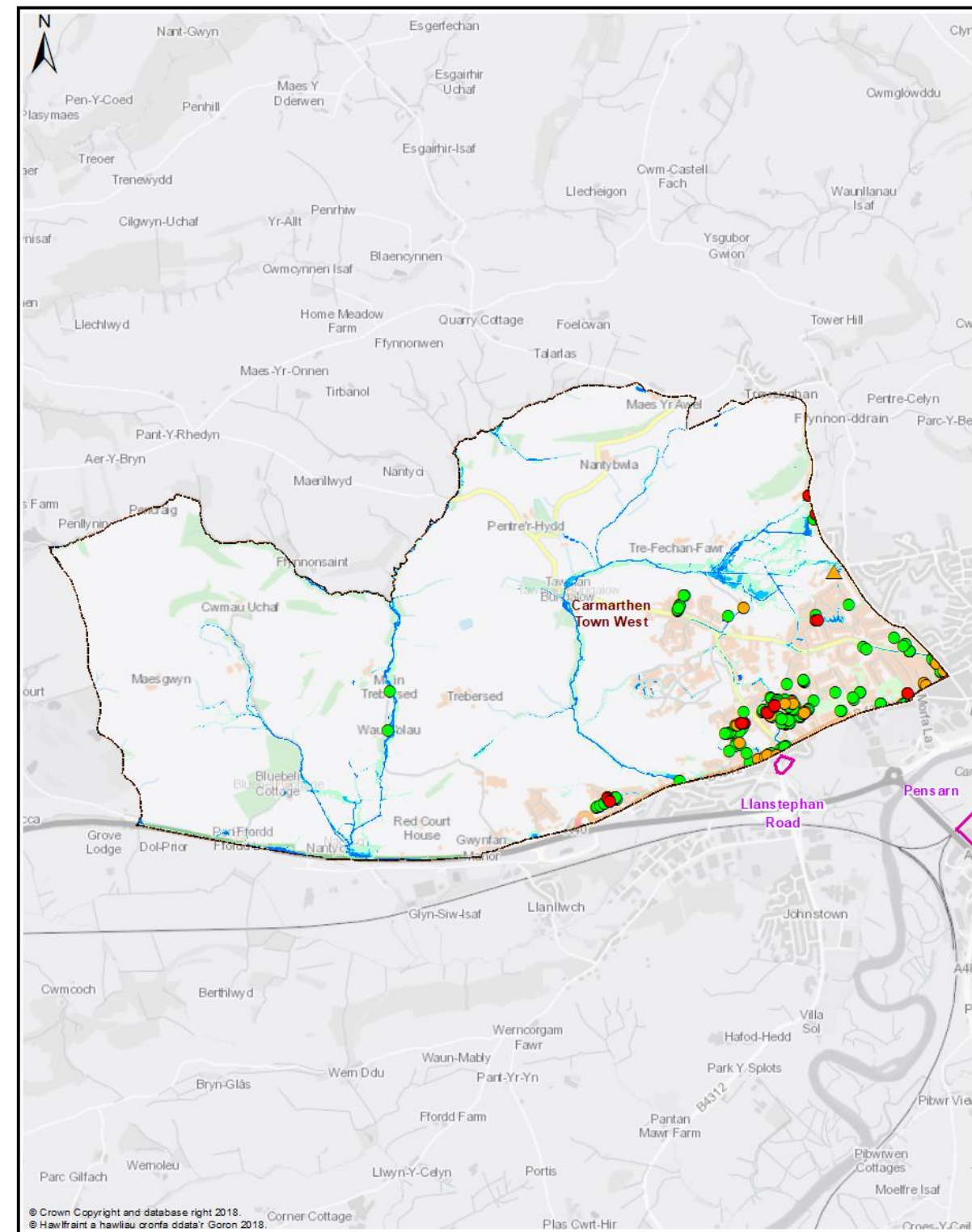
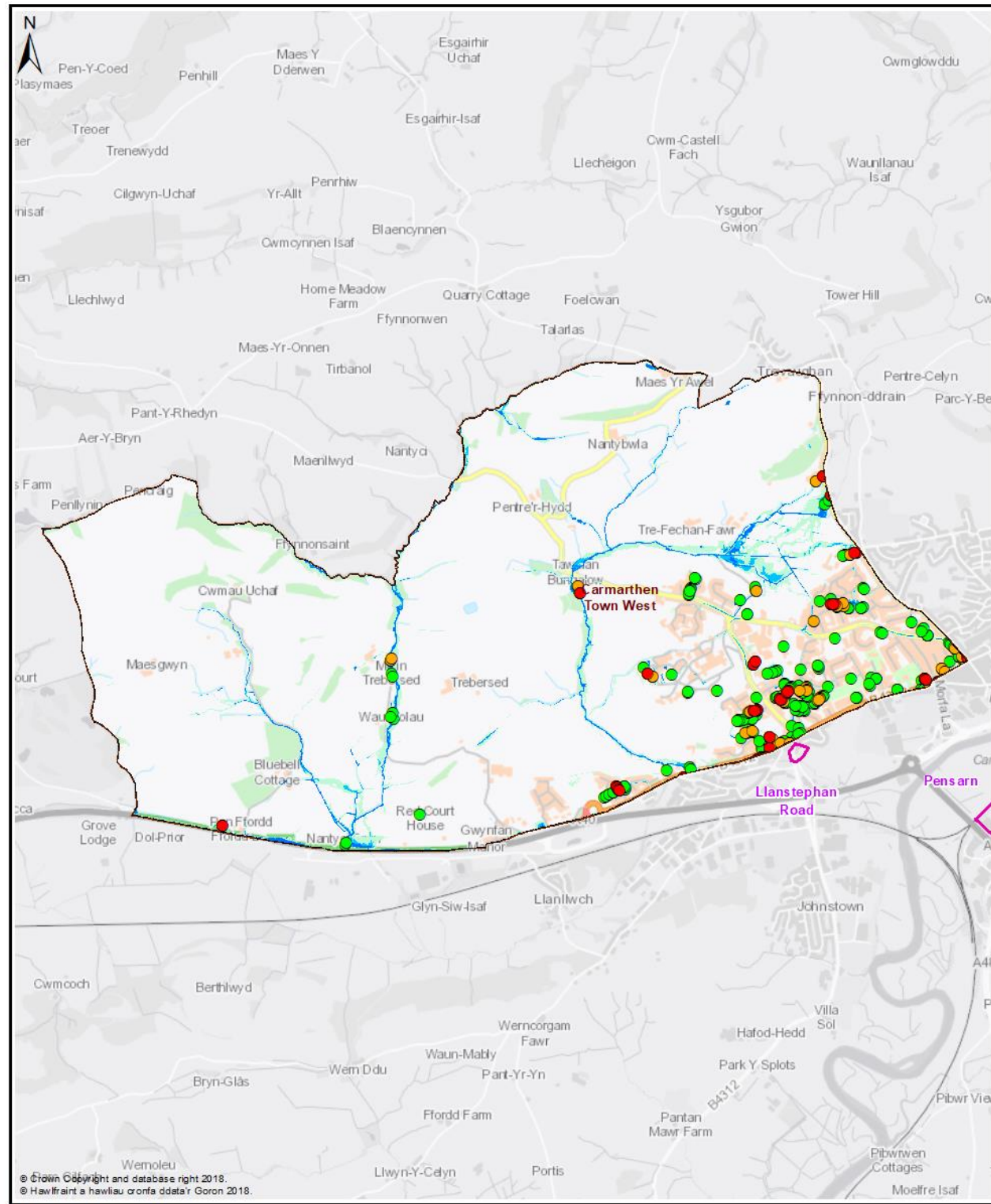

Map 1 - All Properties

- Legend**
- Policy Unit
 - Ward
 - uFMSW Q30 Surface Water Flood Outline 1 in 30 Probability Storm Event
 - uFMSW Q100 Surface Water Flood Outline 1 in 100 Probability Storm Event
 - uFMSW Q1000 Surface Water Flood Outline 1 in 1000 Probability Storm Event
 - Q30 All Property Classes Flood Depth 150mm or Greater
 - Q100 All Property Classes Flood Depth 150mm or Greater
 - Q1000 All Property Classes Flood Depth 150mm or Greater

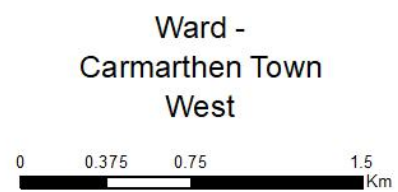

- Legend**
- Policy Unit
 - Ward
 - uFMSW Q30 Surface Water Flood Outline 1 in 30 Probability Storm Event
 - uFMSW Q100 Surface Water Flood Outline 1 in 100 Probability Storm Event
 - uFMSW Q1000 Surface Water Flood Outline 1 in 1000 Probability Storm Event
 - Q30- Dwellings Flood Depth 150mm or Greater
 - Q100- Dwellings Flood Depth 150mm or Greater
 - Q1000- Dwellings Flood Depth 150mm or Greater
 - ▲ Q30- Services Flood Depth 150mm or Greater
 - ▲ Q100- Services Flood Depth 150mm or Greater
 - ▲ Q1000- Services Flood Depth 150mm or Greater

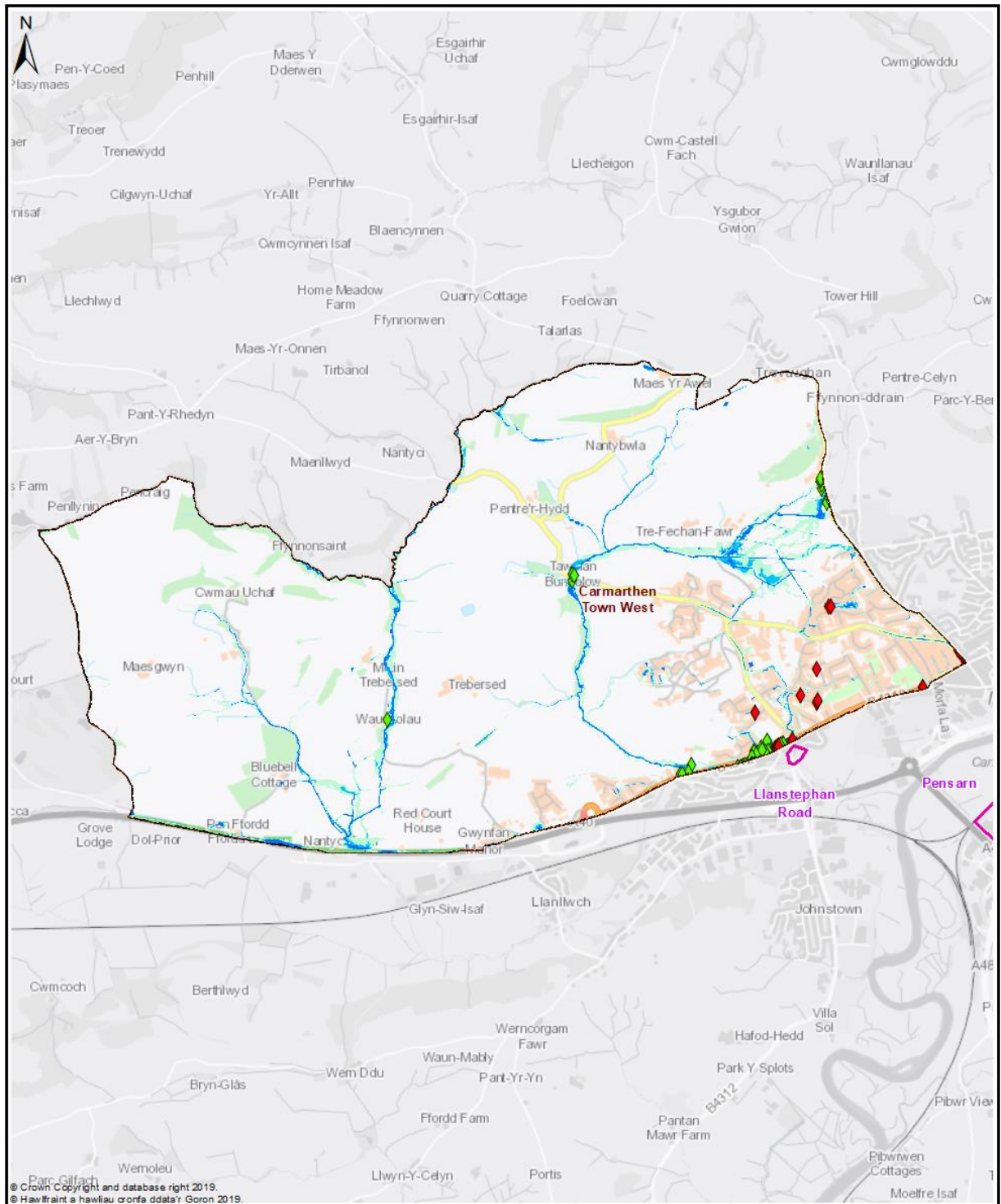

Map 3 - Communities at Risk Register

Legend

- Policy Unit
- Ward
- uFMSW Q30
Surface Water Flood Outline
1 in 30 Probability Storm Event
- uFMSW Q100
Surface Water Flood Outline
1 in 100 Probability Storm Event
- uFMSW Q1000
Surface Water Flood Outline
1 in 1000 Probability Storm Event
- ◆ CaRR Pluvial
- ◆ CaRR Fluvial

Ward -
Carmarthen Town West



Carmarthen Town West - Delivery Plan

The following summarises actions we propose to manage local flood risk to an acceptable level within the community.



Measure	Description	Priority	Timescale	Cost
M42	Raise awareness of flood risk and support preparation of Community Flood Plans if applicable	Med	Med	Low
M43	Working with NRW to raise awareness of flood risk from Main Rivers	Med	Med	Low
M51	Countywide recovery plans are in place. These will be triggered when appropriate	Med	Ongoing	Low