

9.3.12 Cynwyl Elfed

Community Council(s): Cynwyl Elfed
Bronwydd
Llanpumsaint
Newchurch and Merthyr

Councillor: Irfon Jones

Population: 3,017 people

Area: 119.1 km²

Population Density: 25 people/km²

Area Description

Rural area to the north of Carmarthen containing the settlements of Cynwyl Elfed, Bronwydd, Llanpumsaint and Cwmdud

Land use predominately pastoral agriculture.

Flood History

No significant flood history from surface water/ Ordinary Watercourses.

Main river flood risk at Cynwyl Elfed, Bronwydd and Llanpumsaint.

Policy Units in Ward

There are no Policy Units identified in this Ward.

Count Table (see Maps 1 & 2 below)

Criteria	Total at-risk Property Count	Dwellings affected	Community Services
High Risk	63	17	2
Medium Risk	89	26	2
Low Risk	205	81	2

Breakdown by Policy Unit refer to Appendix E.

Other risk management authorities

DCWW has identified flood risk at the following locations:

- Bronwydd Arms
- Llanpumsaint

NRW will continue to take the lead and manage the flood risk from the Rivers Gwili and Duad.

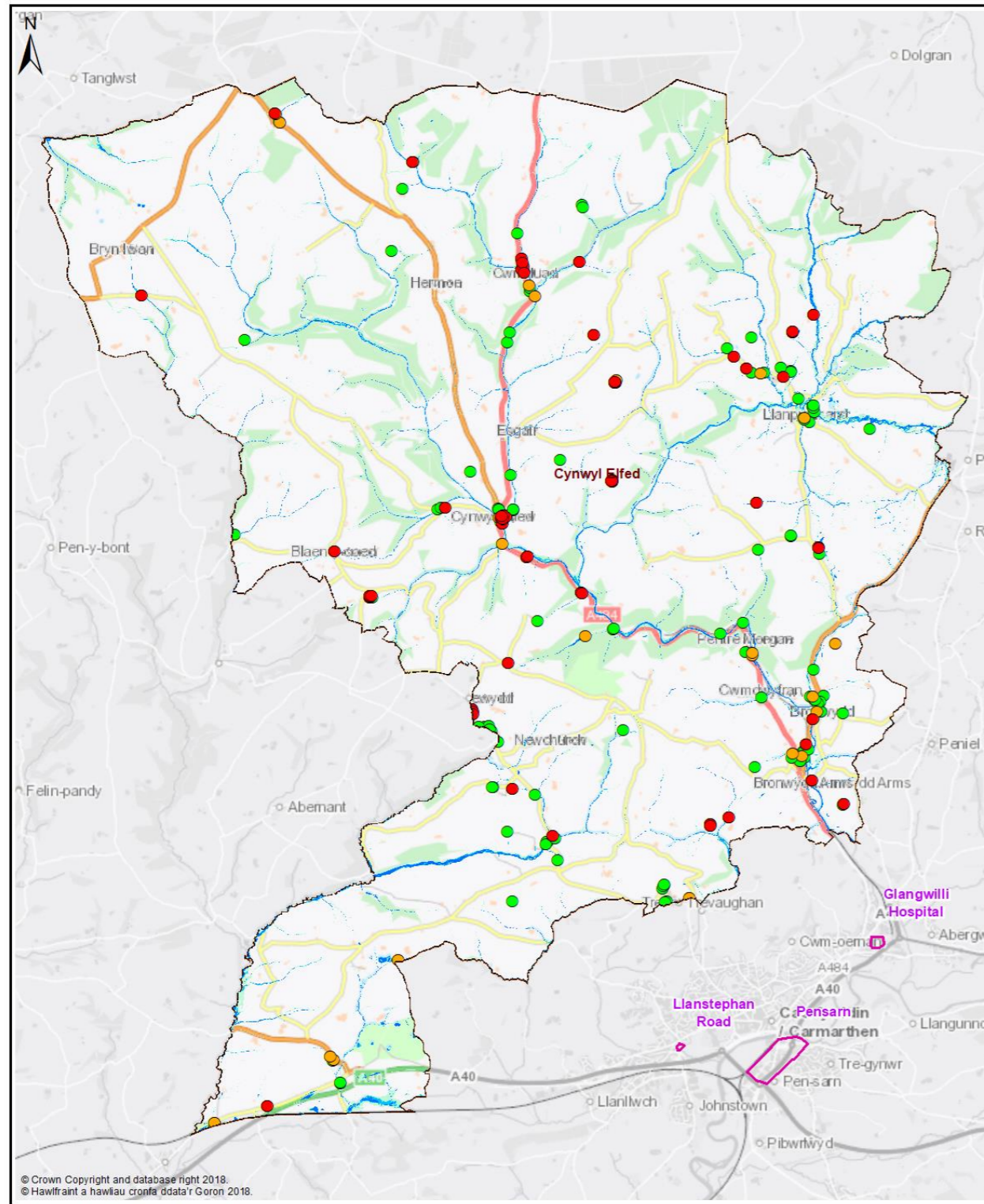

Map 1 - All Properties

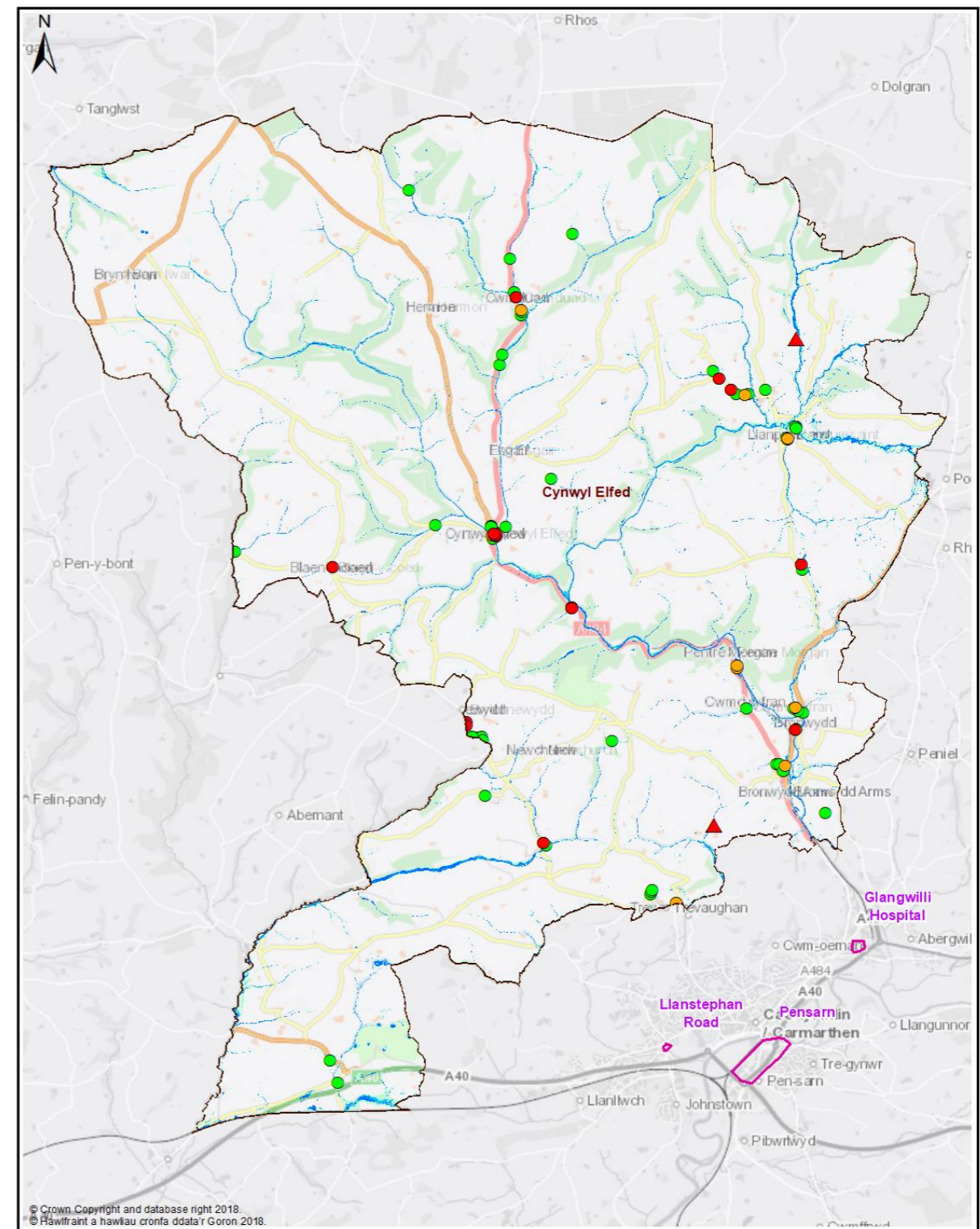
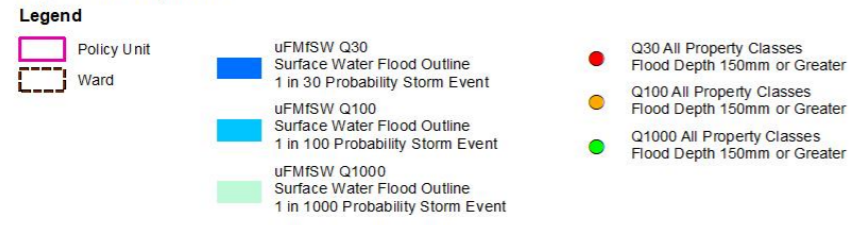

Map 2 - Dwellings and Services

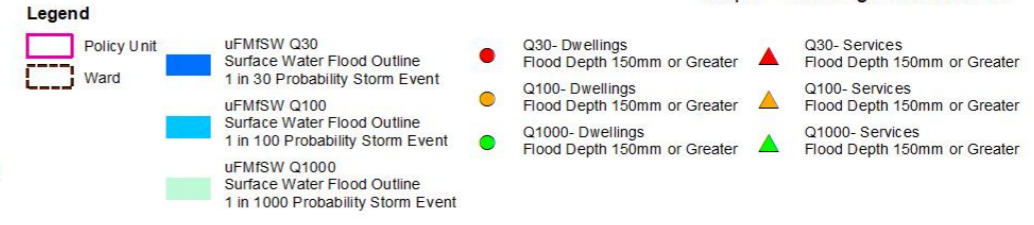

Ward -
Cynwyl Elfed



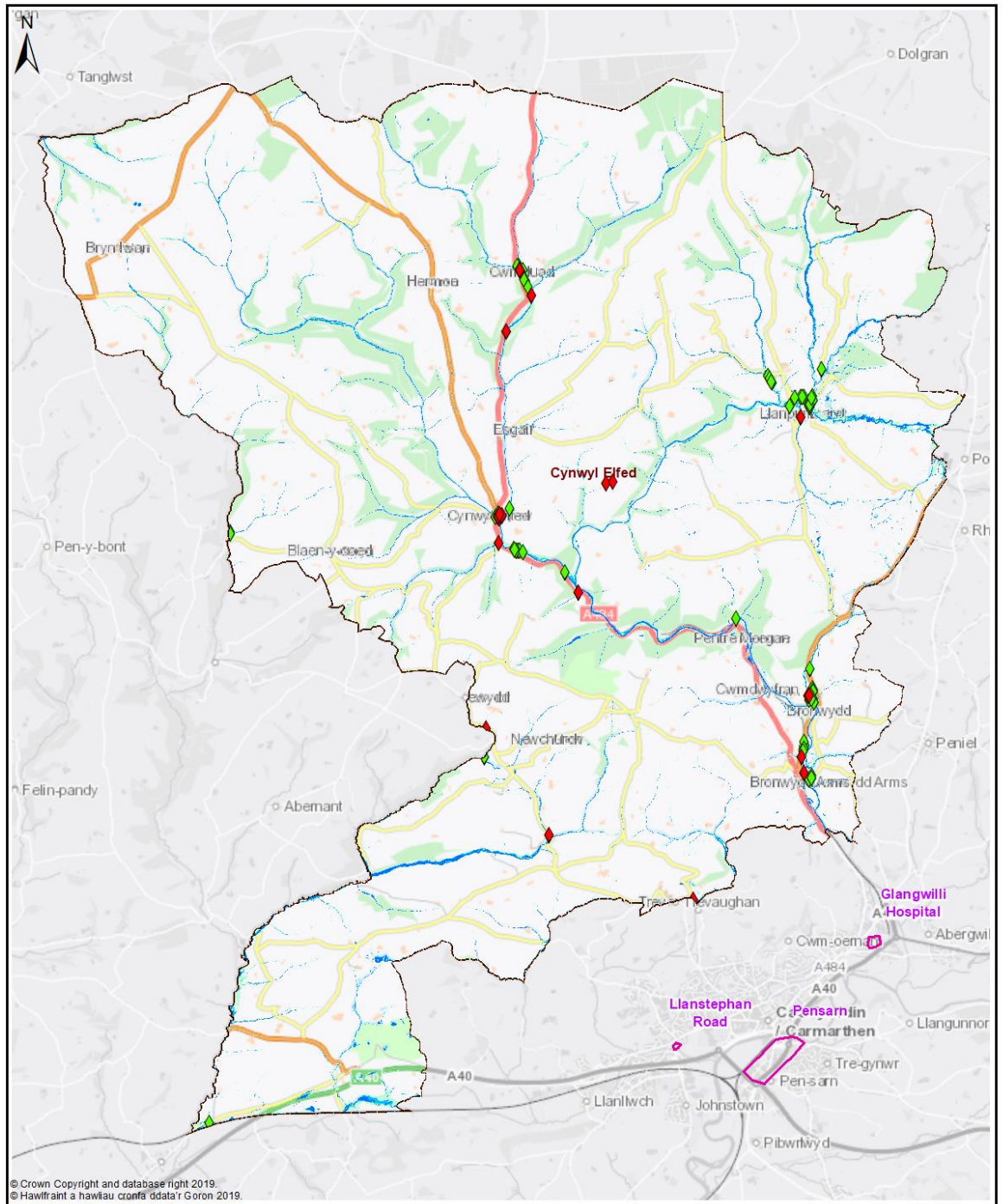







© Crown Copyright and database right 2019.
© Hawlfraint a hawliau cronfa ddata'r Goron 2019.

Map 3 - Communities at Risk Register

Legend

- | | | |
|---|---|--|
|  Policy Unit |  uFMSW Q30
Surface Water Flood Outline
1 in 30 Probability Storm Event |  CaRR Pluvial |
|  Ward |  uFMSW Q100
Surface Water Flood Outline
1 in 100 Probability Storm Event |  CaRR Fluvial |
| |  uFMSW Q1000
Surface Water Flood Outline
1 in 1000 Probability Storm Event | |

Ward -
Cynwyl Elfed



Cynwyl Elfed - Delivery Plan

The following summarises actions we propose to manage local flood risk to an acceptable level within the community.



Measure	Description	Priority	Timescale	Cost
M22	Investigate options to reduce flood risk to properties within the overall community	Med	Med	Med
M22	Investigate options to reduce flood risk to community services	Med	Med	Low
M34	Work with DCWW to better understand and manage flood risk from surface water and sewers in highlighted locations	Med	Ongoing	Low
M42	Raise awareness of flood risk and support preparation of Community Flood Plans if applicable	Med	Med	Low
M43	Working with NRW to raise awareness of flood risk from the Main Rivers	Med	Med	Low
M51	Countywide recovery plans are in place. These will be triggered when appropriate	Med	Ongoing	Low