

9.3.32 Llanfihangel Aberbythych

Community Council(s):	Llanfihangel Aberbythych Llangathen
Councillor:	Cefin Campbell
Population:	2,842 people
Area:	88.97 km ²
Population Density:	32 people/km ²

Area Description

Largely rural Ward spanning the Towy valley to the west of Llandeilo.

Small settlements include Carmel, Golden Grove, Llangathen and part of Penygroes.

Land use is pastoral agriculture including a large area of the River Towy floodplain, woodlands and some limestone quarrying around Carmel.

Flood History

Flood risk from the River Towy although the number of properties at risk are few.

Policy Units in Ward

There are no Policy Units identified in this Ward.

Count Table (see Maps 1 & 2 below)

Criteria	Total at-risk Property Count	Dwellings affected	Community Services
High Risk	28	9	0
Medium Risk	46	16	0
Low Risk	132	28	0

Breakdown by Policy Unit refer to Appendix E.

Other risk management authorities:

DCWW has identified flood risk at the following location:

- Gate Road, Penygroes

NRW will continue to manage flood risk from the River Towy.

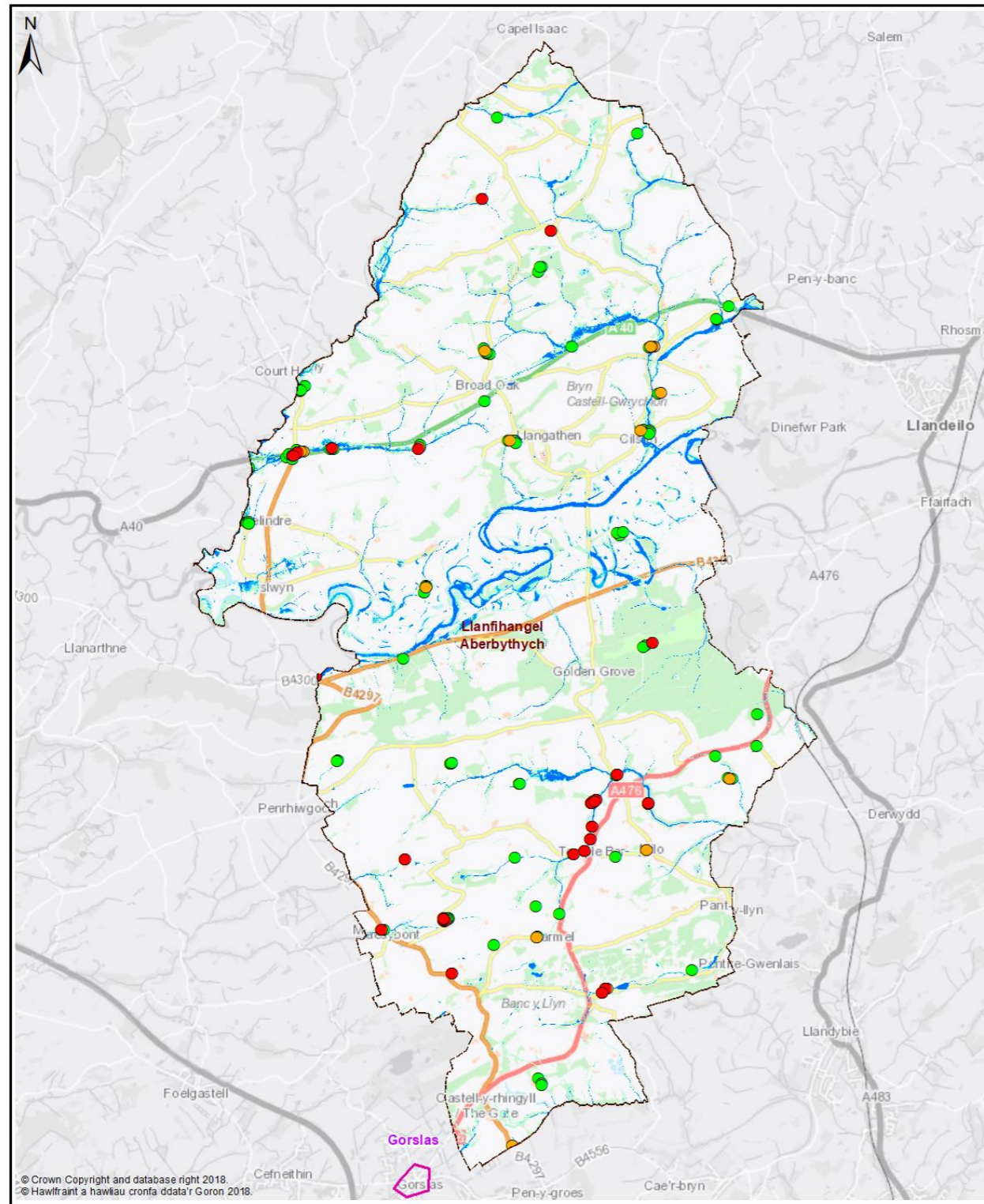

Map 1 - All Properties

- Legend**
- Policy Unit
 - Ward
 - uFMSW Q30 Surface Water Flood Outline 1 in 30 Probability Storm Event
 - uFMSW Q100 Surface Water Flood Outline 1 in 100 Probability Storm Event
 - uFMSW Q1000 Surface Water Flood Outline 1 in 1000 Probability Storm Event
 - Q30 All Property Classes Flood Depth 150mm or Greater
 - Q100 All Property Classes Flood Depth 150mm or Greater
 - Q1000 All Property Classes Flood Depth 150mm or Greater

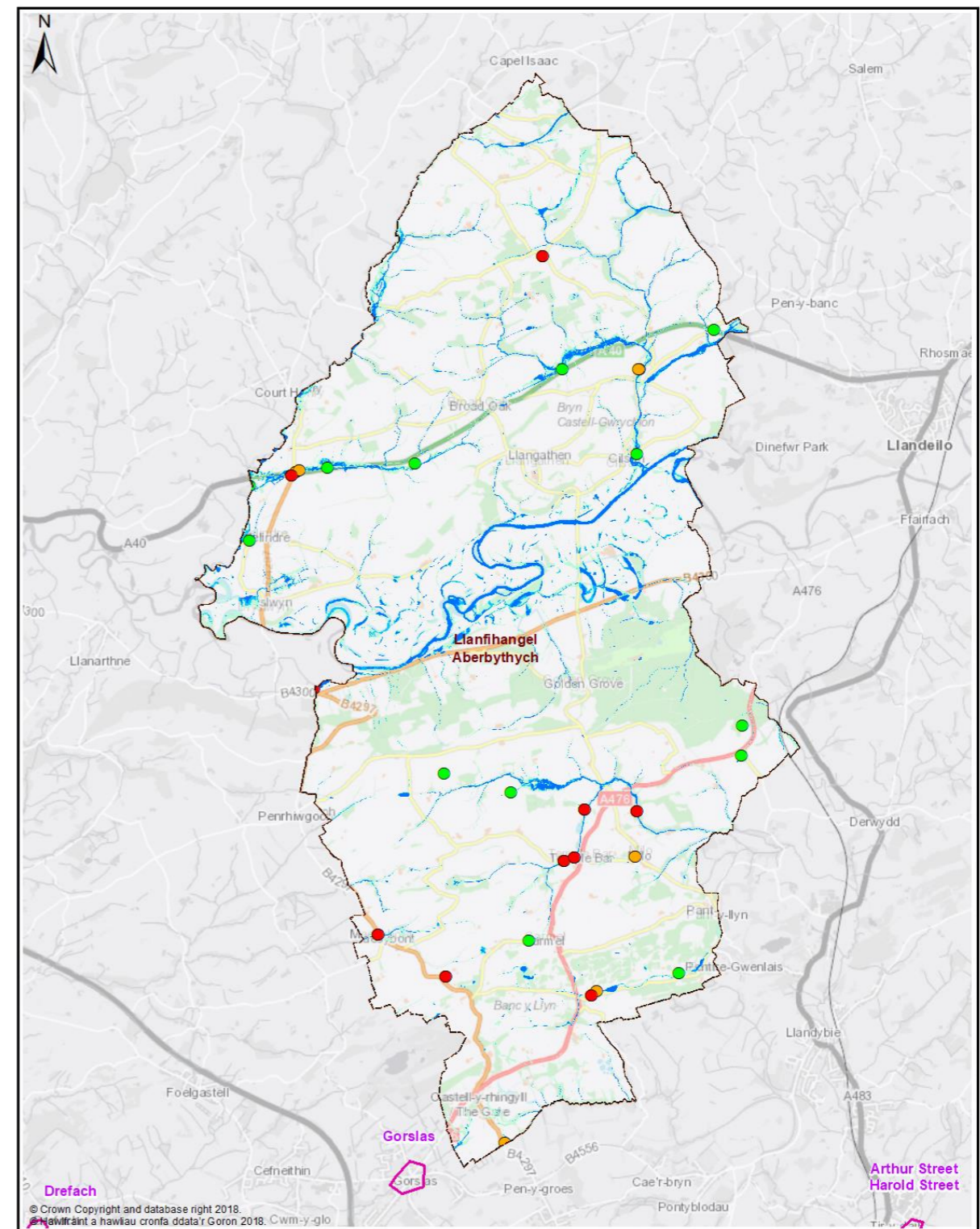

Map 2 - Dwellings and Services

- Legend**
- Policy Unit
 - Ward
 - uFMSW Q30 Surface Water Flood Outline 1 in 30 Probability Storm Event
 - uFMSW Q100 Surface Water Flood Outline 1 in 100 Probability Storm Event
 - uFMSW Q1000 Surface Water Flood Outline 1 in 1000 Probability Storm Event
 - ▲ Q30- Dwellings Flood Depth 150mm or Greater
 - ▲ Q100- Dwellings Flood Depth 150mm or Greater
 - ▲ Q1000- Dwellings Flood Depth 150mm or Greater
 - ▲ Q30- Services Flood Depth 150mm or Greater
 - ▲ Q100- Services Flood Depth 150mm or Greater
 - ▲ Q1000- Services Flood Depth 150mm or Greater

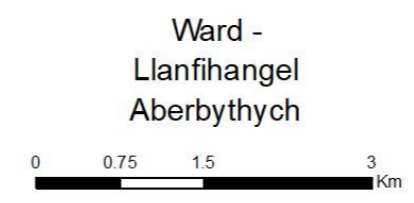

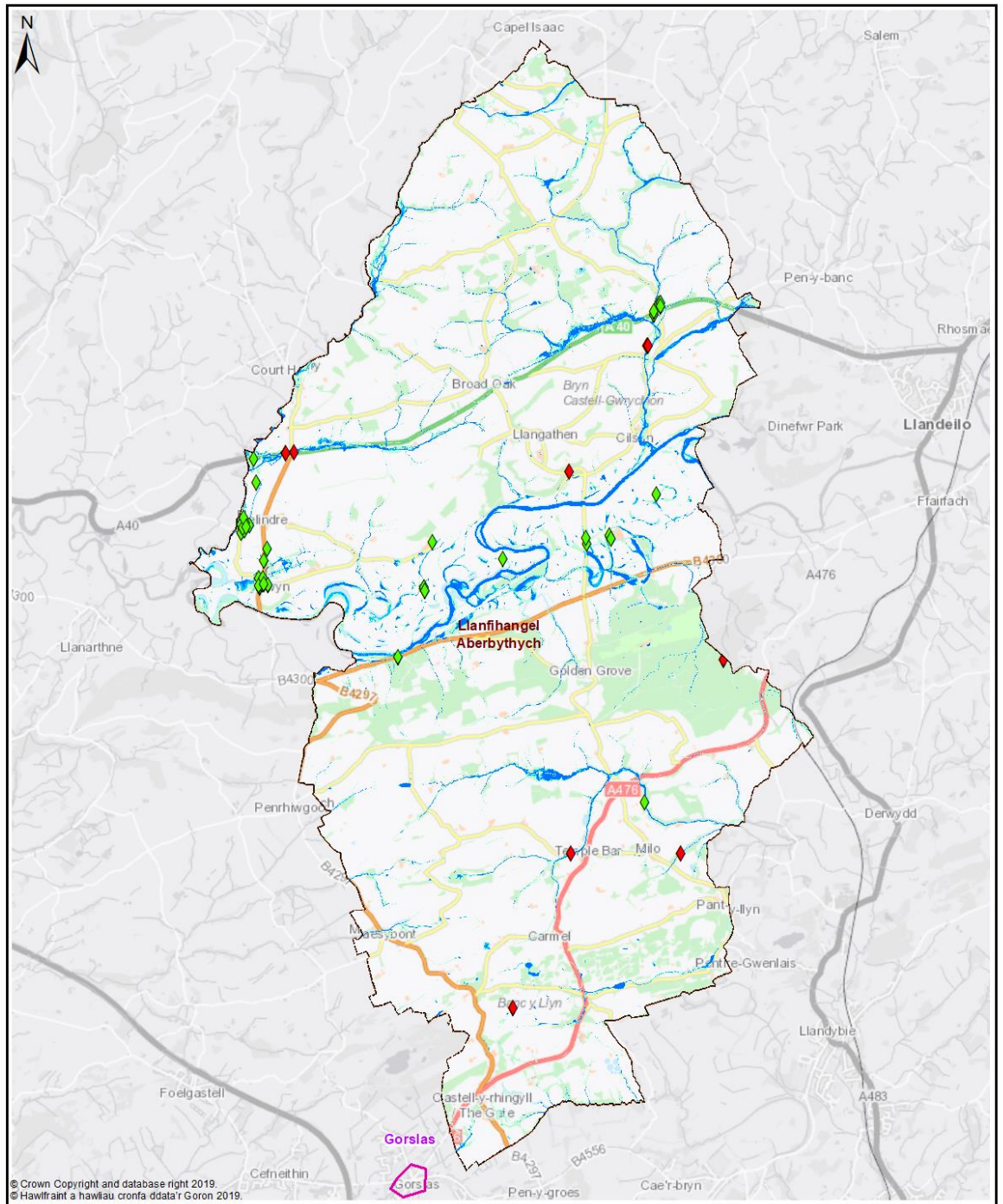

Map 3 - Communities at Risk Register

Legend

Policy Unit	uFMfSW Q30 Surface Water Flood Outline 1 in 30 Probability Storm Event	CaRR Pluvial
Ward	uFMfSW Q100 Surface Water Flood Outline 1 in 100 Probability Storm Event	CaRR Fluvial
	uFMfSW Q1000 Surface Water Flood Outline 1 in 1000 Probability Storm Event	

Ward -
Llanfihangel Aberbythych

0 0.75 1.5 3
Km

Llanfihangel Aberbythych - Delivery Plan

The following summarises actions we propose to manage local flood risk to an acceptable level within the community.



Measure	Description	Priority	Timescale	Cost
M42	Raise awareness of flood risk and support preparation of Community Flood Plans if applicable	Med	Med	Low
M43	Working with NRW to raise awareness of flood risk from the Main Rivers	Med	Med	Low
M51	Countywide recovery plans are in place. These will be triggered when appropriate	Med	Ongoing	Low