

9.3.48 Pontyberem

Community Council(s)	Pontyberem
Councillor:	Liam Bowen
Population	2,772
Area	13.3 km ²
Population Density	208 people/km ²

Area Description

Pontyberem ward is approximately 15km south east of Carmarthen Town former mining community in the Gwendraeth Valley.

The NRW flood maps indicate that the Gwendraeth Fawr presents a significant flood risk to parts of Pontyberem. Flood risk from this source is the responsibility of NRW and is outside of the scope of this report.

Flood History

Isolated surface water flooding incidents.

Policy Units in Ward

There are no Policy Units identified in this Ward.

Count Table (see Maps 1 & 2 below)

Criteria	Total at-risk Property Count	Dwellings affected	Community Services
High Risk	13	2	1
Medium Risk	22	4	1
Low Risk	138	79	2

Breakdown by Policy Unit refer to Appendix E.

Other risk management authorities

DCWW has identified flood risk in the following locations

- Bragdu, Pontyberem
- Mynachlog Terrace, Pontyberem
- Pontyberem

NRW will continue to take the lead and manage the flood risk from the Gwendraeth Fach.

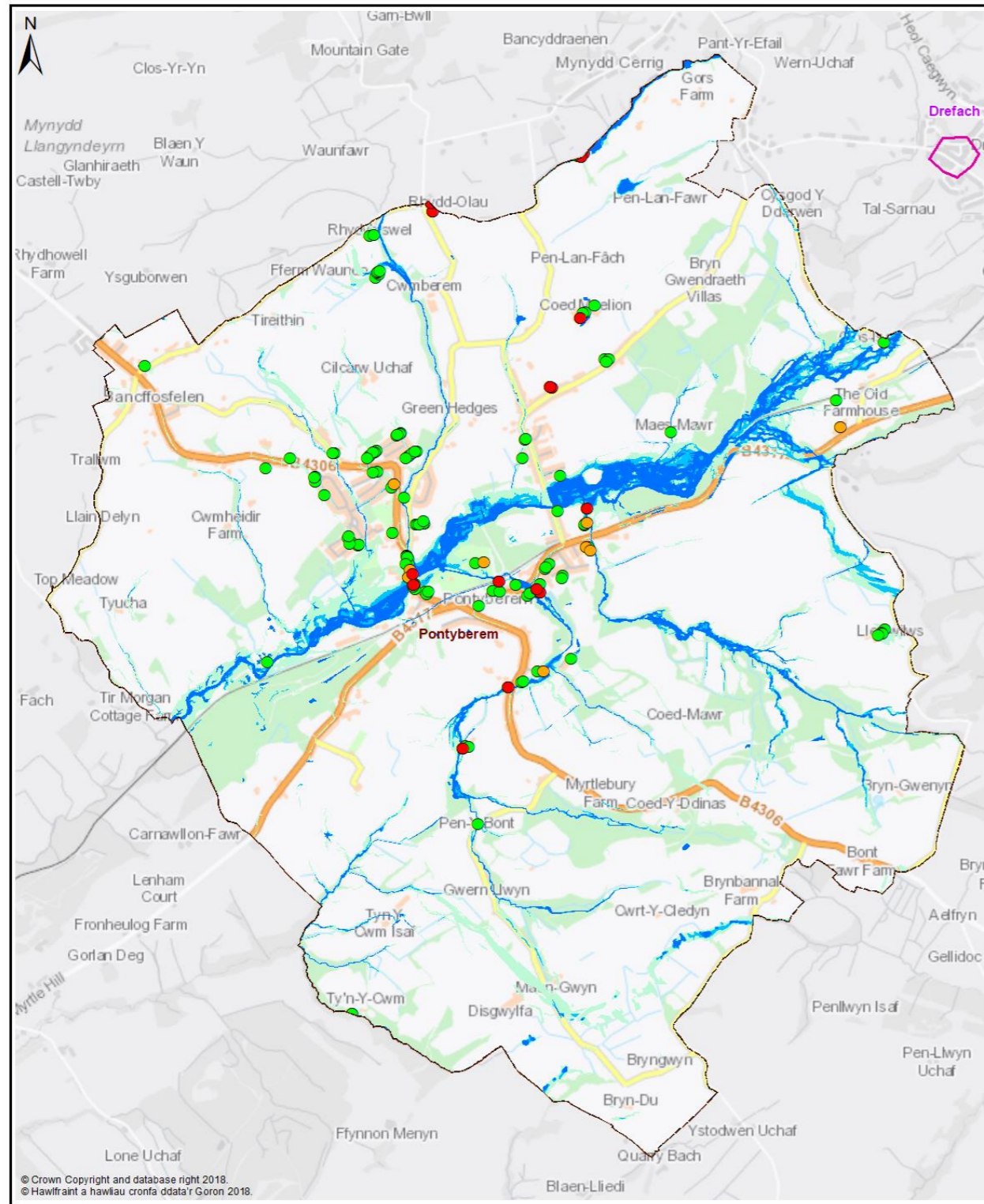

Map 1 - All Properties

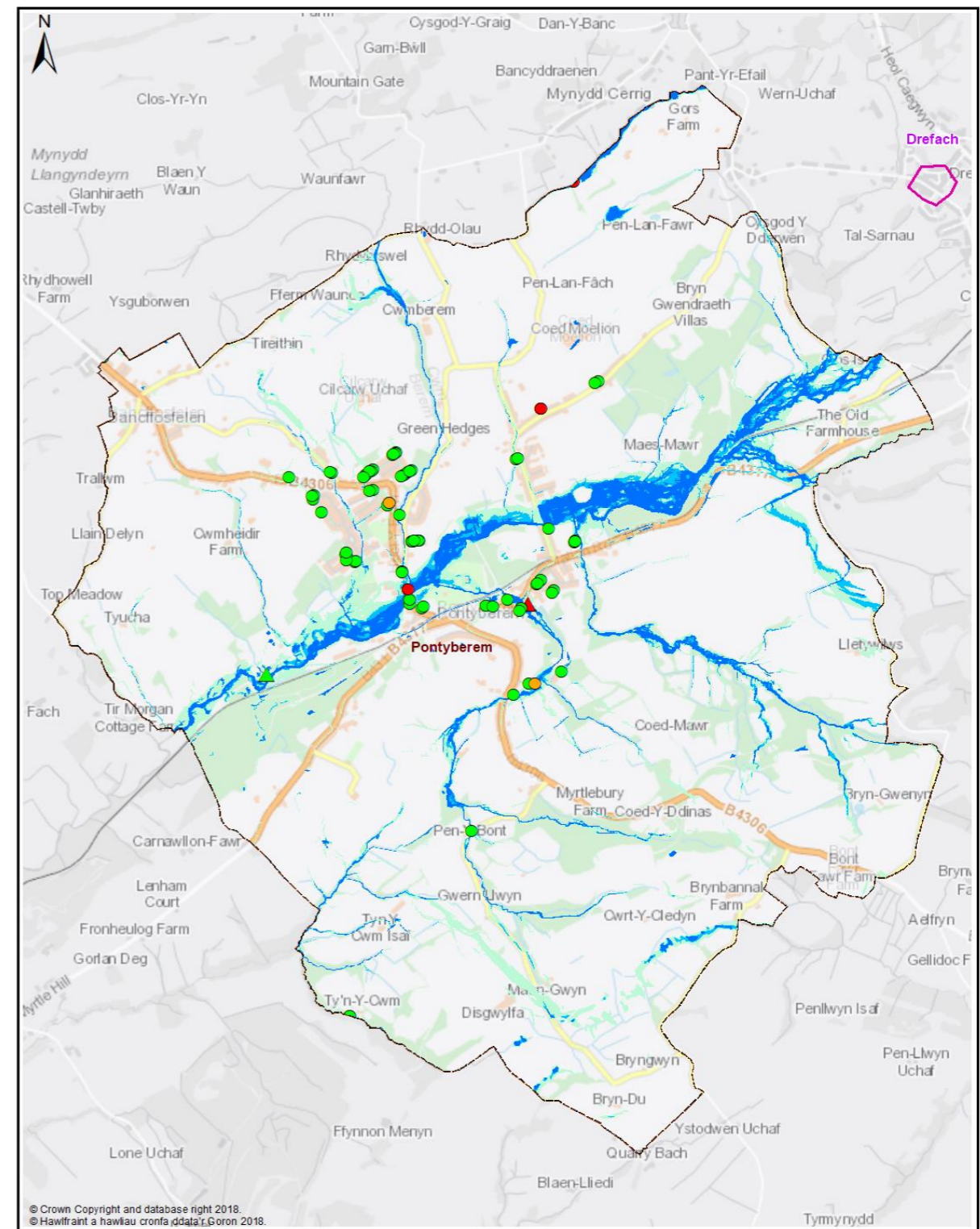
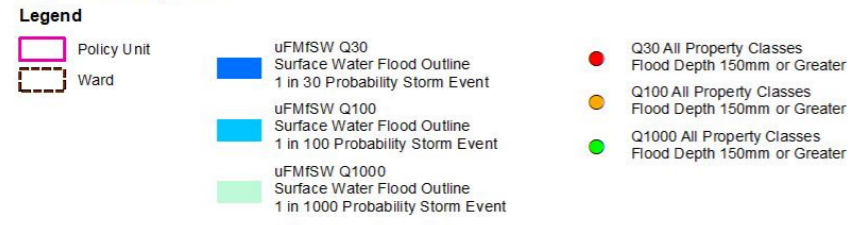

Map 2 - Dwellings and Services

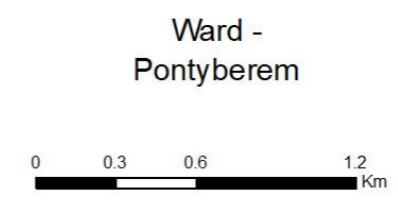

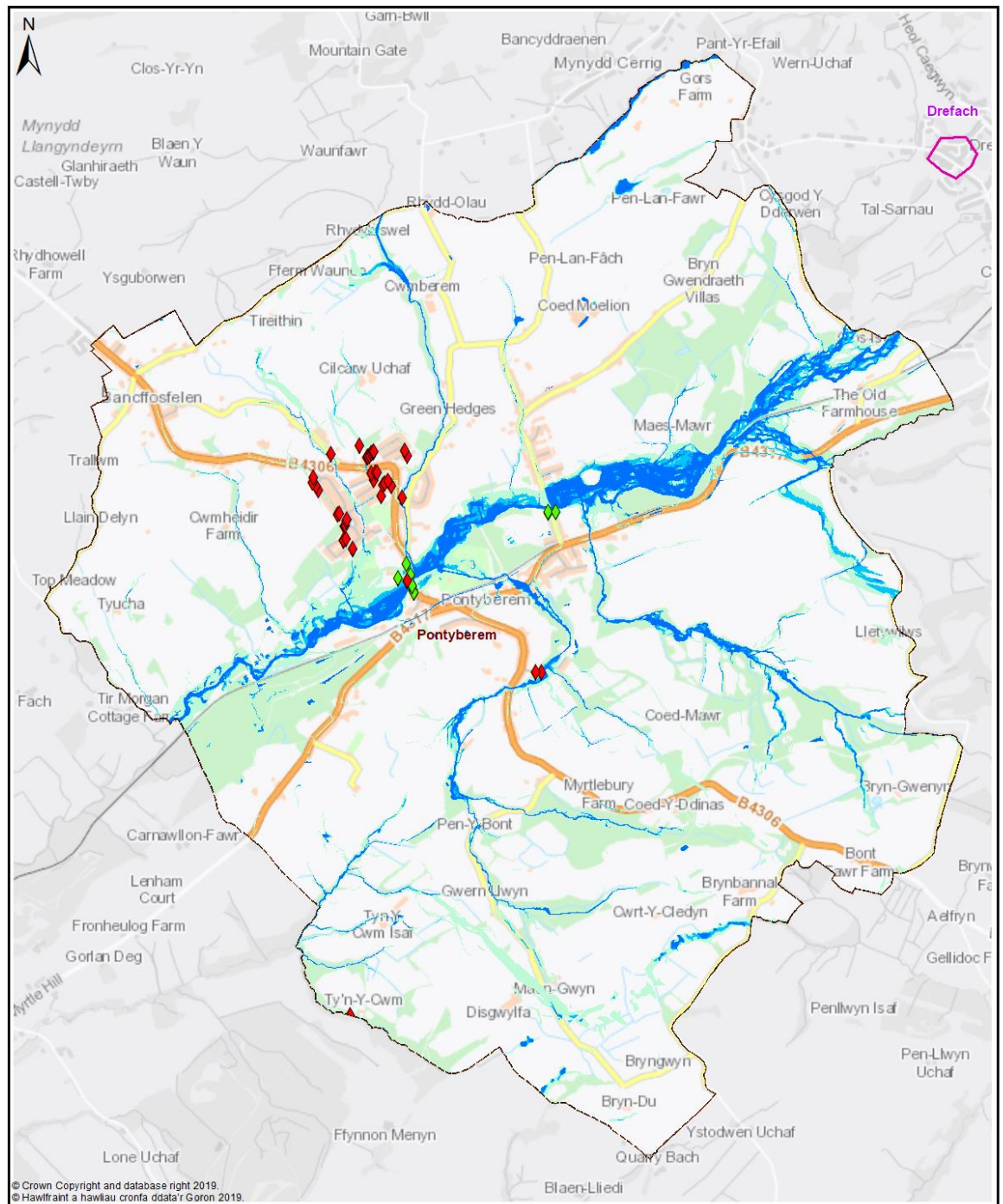

© Crown Copyright and database right 2019.
© Hawlfraint a hawliau cronfa ddata'r Goron 2019.

Map 3 - Communities at Risk Register

Legend

- Policy Unit
- Ward
- uFMFSW Q30
Surface Water Flood Outline
1 in 30 Probability Storm Event
- uFMFSW Q100
Surface Water Flood Outline
1 in 100 Probability Storm Event
- uFMFSW Q1000
Surface Water Flood Outline
1 in 1000 Probability Storm Event
- ◆ CaRR Pluvial
- ◆ CaRR Fluvial

Ward -
Pontyberem



Pontyberem - Delivery Plan

The following summarises actions we propose to manage local flood risk to an acceptable level within the community.



Measure	Description	Priority	Timescale	Cost
M24	Culvert inspections of existing assets & update / maintain Asset Register	High	Ongoing	Low
M34	Work with DCWW to better understand and manage flood risk from surface water and sewers in highlighted locations	Med	Ongoing	Low
M42	Raise awareness of flood risk and support preparation of Community Flood Plans if applicable	Med	Med	Low
M43	Working with NRW to raise awareness of flood risk from the Main Rivers/Tide	Med	Med	Low
M51	Countywide recovery plans are in place. These will be triggered when appropriate	Med	Ongoing	Low