

# Carmarthenshire Renewable and Low Carbon Energy Assessment 2019 - Maps

Companion Report

Carmarthenshire County Council

4 October 2019

**Prepared for:**

Carmarthenshire County Council

**Prepared by:**

Hywel Edwards

Senior Engineer

T: +44-(0)29-2005 1500

E: [hywel.edwards@aecom.com](mailto:hywel.edwards@aecom.com)

AECOM Infrastructure & Environment UK Limited

1 Callaghan Square

Cardiff CF10 5BT

United Kingdom

T: +44 29 2005 1500

[aecom.com](http://aecom.com)

© 2019 AECOM Infrastructure & Environment UK Limited. All Rights Reserved.

This document has been prepared by AECOM Infrastructure & Environment UK Limited ("AECOM") for sole use of our client (the "Client") in accordance with generally accepted consultancy principles, the budget for fees and the terms of reference agreed between AECOM and the Client. Any information provided by third parties and referred to herein has not been checked or verified by AECOM, unless otherwise expressly stated in the document. No third party may rely upon this document without the prior and express written agreement of AECOM.

## Table of Contents

Introduction .....	4
W1 –Wind Resource in the Carmarthenshire LPA Area .....	5
W2 – Statutory and Strategic Constraints.....	6
W3 – Wind Resource Available.....	7
S1 – Solar Resource in the Carmarthenshire LPA Area .....	8
S2 – Statutory and Strategic Constraints .....	9
S3 – Solar PV Resource Available.....	10
S4 – Local Constraints .....	11
S5 – Solar PV Resource Available.....	12
S6 – Solar PV Farm Resource Available within Grid Connection.....	13
S7 – Solar PV Farm Land to be Assessed for Landscape Impact.....	14
S8 – Solar PV Farm Priority Post Landscape Impact Assessment.....	15
S9 – Solar PV Farm Local Search Areas .....	16
B1 – Biomass Constraints Map .....	17
DHN1 – Carmarthenshire Heat Map .....	17
DHN2 – Equivalised Fuel Poverty Basic Income Map.....	17
DHN3-1 – Carmarthen West Heat Map.....	17
DHN3-2 – Carmarthen East Heat Map.....	17
DHN3-3 – Carmarthen West Proposed Heat Network Map.....	17
DHN3-4 – Carmarthen East Proposed Heat Network Map.....	17
DHN3-5 – Llanelli Cluster 1 Heat Map .....	17
DHN3-6 – Llanelli Cluster 1 Proposed Heat Network Map .....	17
DHN3-7 – Llanelli Cluster 2 Heat Map .....	17
DHN3-8 – Llanelli Cluster 2 Heat Network Map.....	17
DHN3-9 – Ammanford Heat Map.....	17
DHN3-10 – Ammanford Proposed Heat Network Map.....	17
DHN3-11 – Carmarthen South Heat Map.....	17
DHN3-12 – Carmarthen South Proposed Heat Network Map.....	17

## Introduction

This report contains the maps created for and referenced in the Renewable and Low Carbon Energy Assessment for Carmarthenshire County Council. The methodology of the creation of the maps is detailed in the appendices of the aforementioned report.

Map S8 shows the ranking of the LSA's based on the land sensitivity analysis. Map S9 shows the finalised LSA's for wind and Solar PV respectively. It should be noted that the LSA's have not been constrained by the landscape assessment only ranked.

# W1 – Wind Resource in the Carmarthenshire LPA Area

This drawing has been prepared for the use of AECOM's client. It may not be used, modified, reproduced or relied upon by third parties, except as agreed by AECOM or as required by law. AECOM accepts no responsibility, and denies any liability whatsoever, to any party that uses or relies on this drawing without AECOM's express written consent. Do not scale this document. All measurements must be obtained from the stated dimensions.

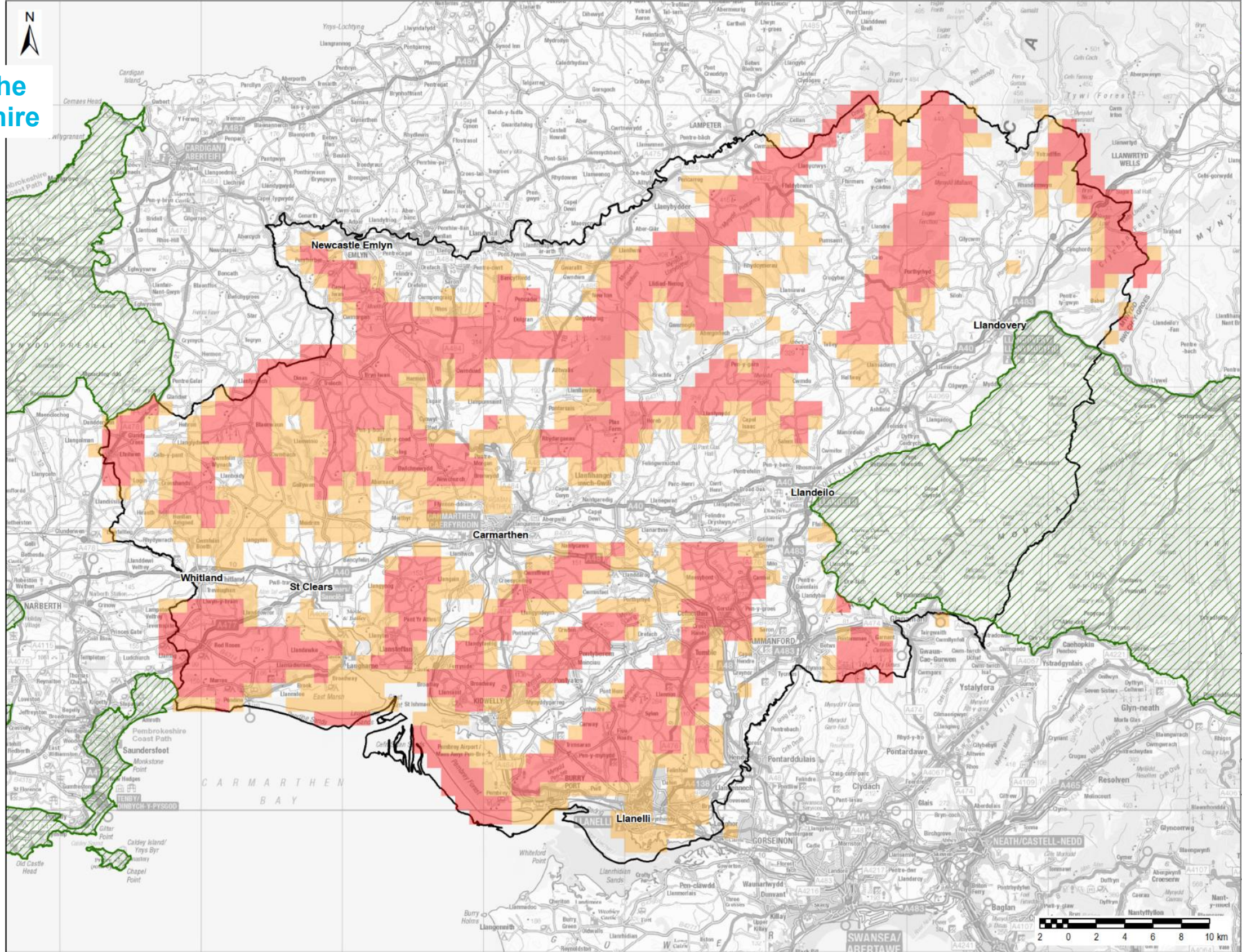

**LEGEND**

- Wind Speed: 6.0 to 6.5m/s above 45m
- Wind Speed: >6.5m/s above 45m
- National Park
- Carmarthenshire County Council Boundary

Copyright:  
Contains Natural Resources Wales information © Natural Resources Wales and Database Right. All rights Reserved.  
Contains Ordnance Survey Data. Ordnance Survey Licence number 100019741. Crown Copyright and Database Right.

W1  
Unconstrained  
Wind Resource

25/07/19



# W2 – Statutory and Strategic Constraints

This drawing has been prepared for the use of AECOM's client. It may not be used, modified, reproduced or relied upon by third parties, except as agreed by AECOM or as required by law. AECOM accepts no responsibility, and denies any liability whatsoever, to any party that uses or relies on this drawing without AECOM's express written consent. Do not scale this document. All measurements must be obtained from the stated dimensions.

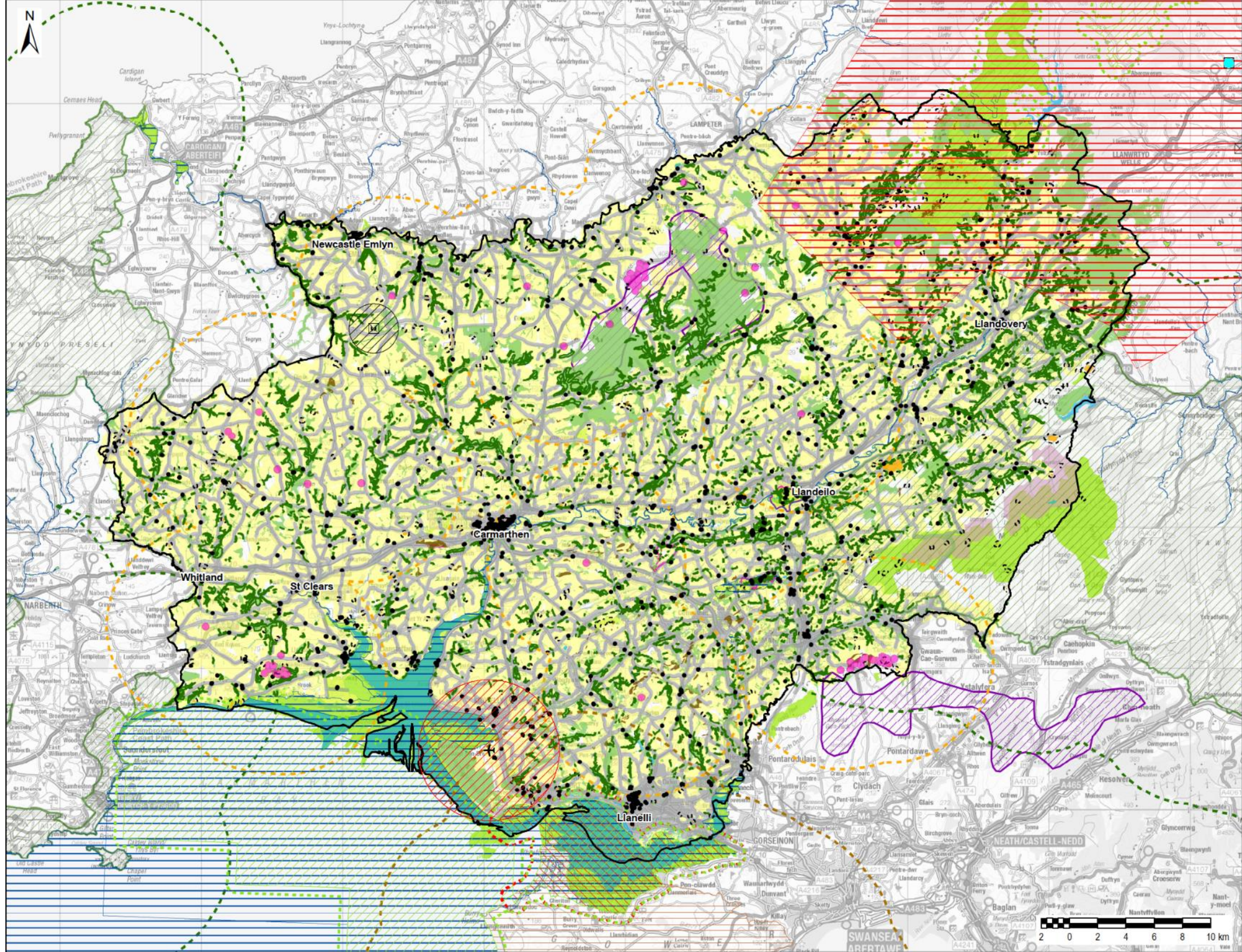

**LEGEND**

- Meteorological Office Radar
- Meteorological Office Radar - 1.75km Buffer
- Aerodomes
- Restricted
- Carmarthenshire County Council Boundary
- Strategic Search Area (TAN)
- MOD Low Flying Tactical
- National Park
- National Park - 7km Buffer
- Special Protection Area
- Special Protection Area - 600m
- Special Area of Conservation
- Ramsar
- Ramsar - 600m Buffer
- Site of Special Scientific Interest
- Area of Outstanding Natural Beauty
- Area of Outstanding Natural Beauty - 7km Buffer
- National Nature Reserve
- Scheduled Ancient
- Scheduled Ancient Monument - 132m Buffer
- Listed Buildings
- Peat
- Areas constrained by NATS Aviation and Radar Safeguard Zones
- Transport Infrastructure
- Buildings - 500m Buffer
- Watercourse
- Ancient Woodland
- Woodland
- Existing/Proposed Wind Farms
- Existing/Proposed Wind Farms- 7km Buffer

Contains Natural Resources Wales information © Natural Resources Wales and Database Right. All rights reserved. Contains Ordnance Survey Data. Ordnance Survey Licence number 100019741. Crown Copyright and Database Right.

W2  
Statutory and  
Strategic Constraints

03/10/19



# W3 – Wind Resource Available

This drawing has been prepared for the use of AECOM's client. It may not be used, modified, reproduced or relied upon by third parties, except as agreed by AECOM or as required by law. AECOM accepts no responsibility, and denies any liability whatsoever, to any party that uses or relies on this drawing without AECOM's express written consent. Do not scale this document. All measurements must be obtained from the stated dimensions.

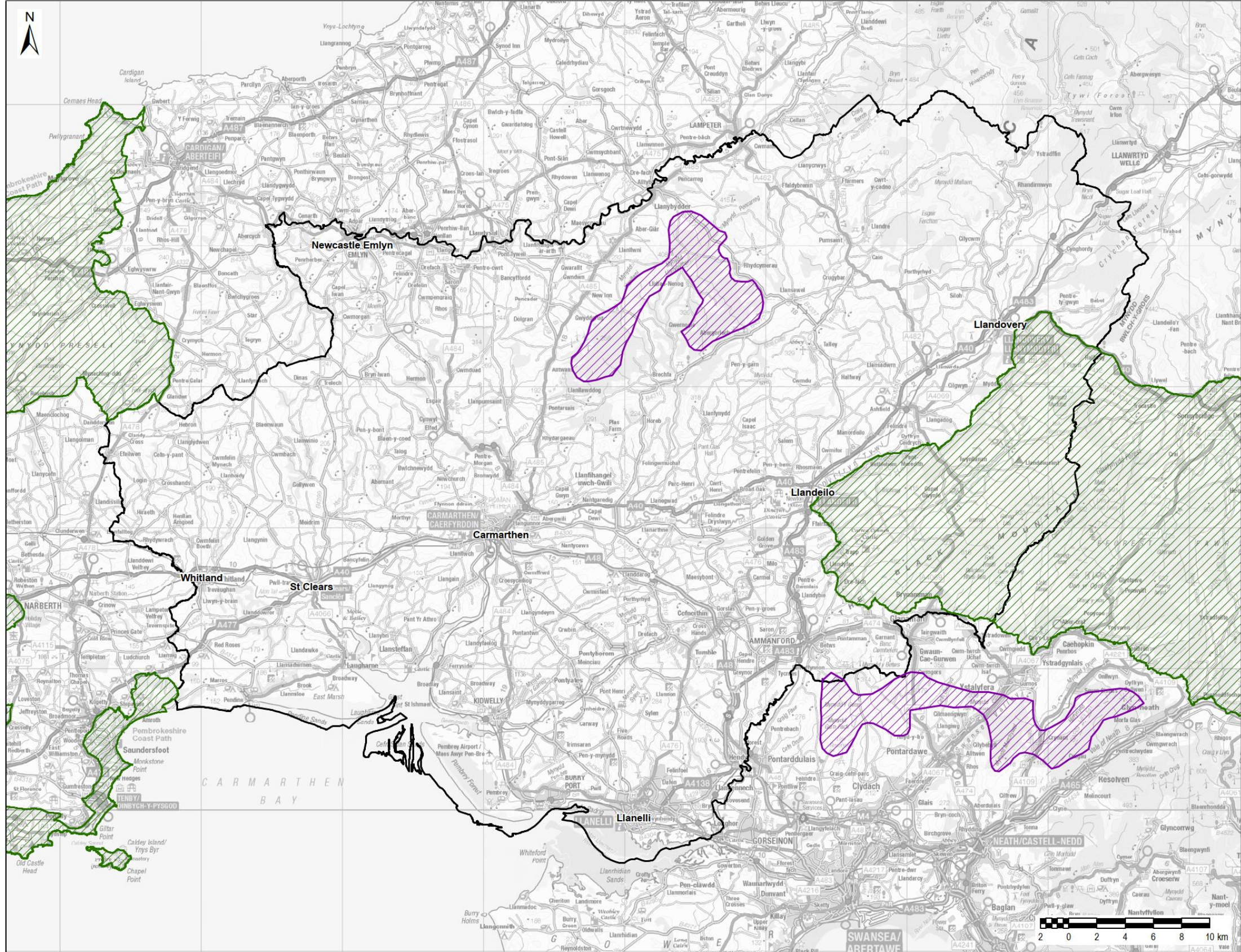

**LEGEND**

- Carmarthenshire County Council Boundary
- Strategic Search Area (TAN 8)
- National Park

Copyright:  
Contains Natural Resources Wales Information © Natural Resources Wales and Database Right. All rights Reserved.  
Contains Ordnance Survey Data. Ordnance Survey Licence number 100019741. Crown Copyright and Database Right.

W3  
Remaining Wind Resource after Applying Statutory & Strategic Constraints

02/12/19



# S1 – Solar Resource in the Carmarthenshire LPA Area

This drawing has been prepared for the use of AECOM's client. It may not be used, modified, reproduced or relied upon by third parties, except as agreed by AECOM or as required by law. AECOM accepts no responsibility, and denies any liability whatsoever, to any party that uses or relies on this drawing without AECOM's express written consent. Do not scale this document. All measurements must be obtained from the stated dimensions.

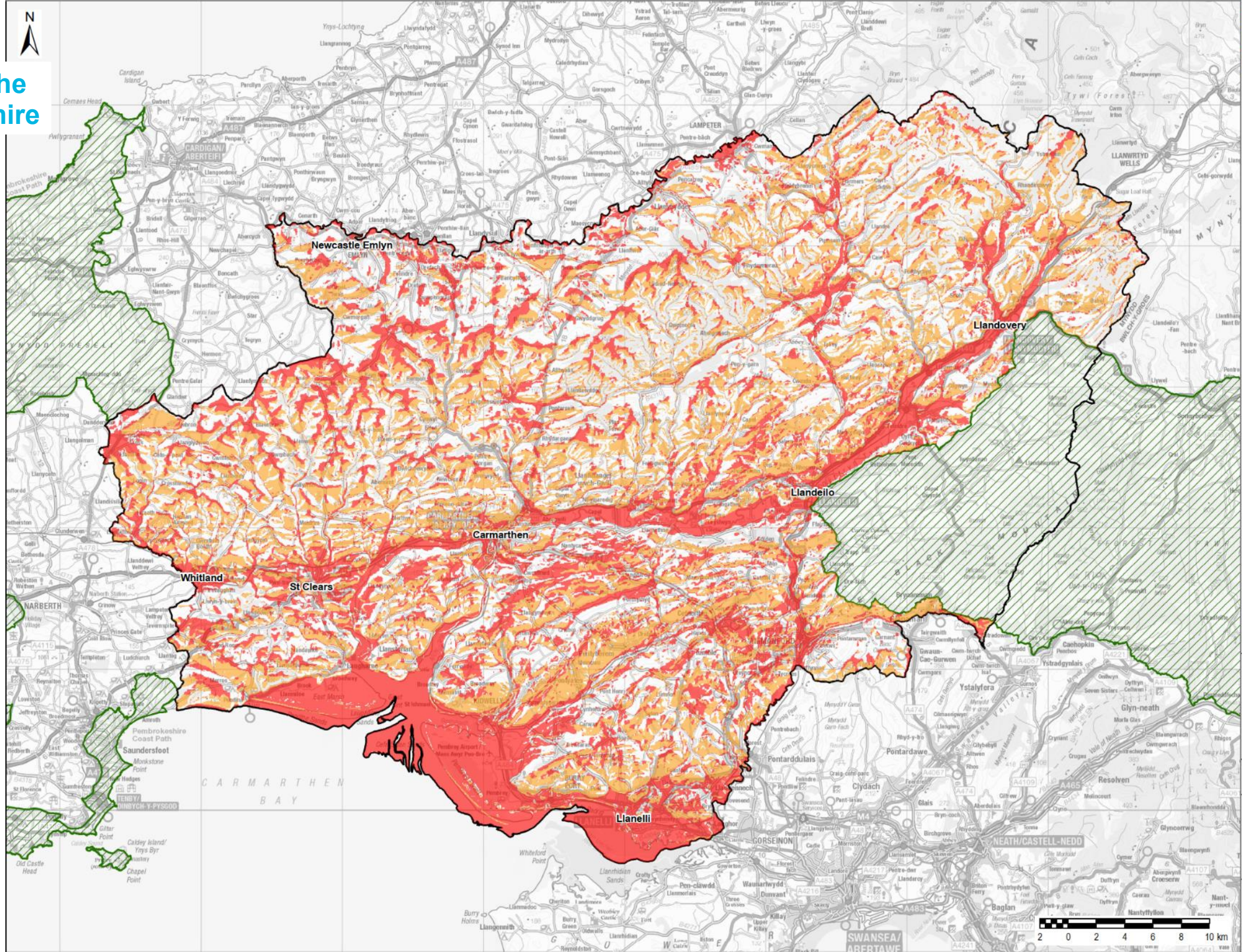

**LEGEND**

- Potential PV Resource - All Orientations
- Potential PV Resource - SE to SW Orientations
- National Park
- Carmarthenshire County Council Boundary

Copyright:  
Contains Natural Resources Wales information © Natural Resources Wales and Database Right. All rights Reserved.  
Contains Ordnance Survey Data. Ordnance Survey Licence number 100019741. Crown Copyright and Database Right.

S1  
Unconstrained  
PV Resource

26/07/19





# S2 – Statutory and Strategic Constraints

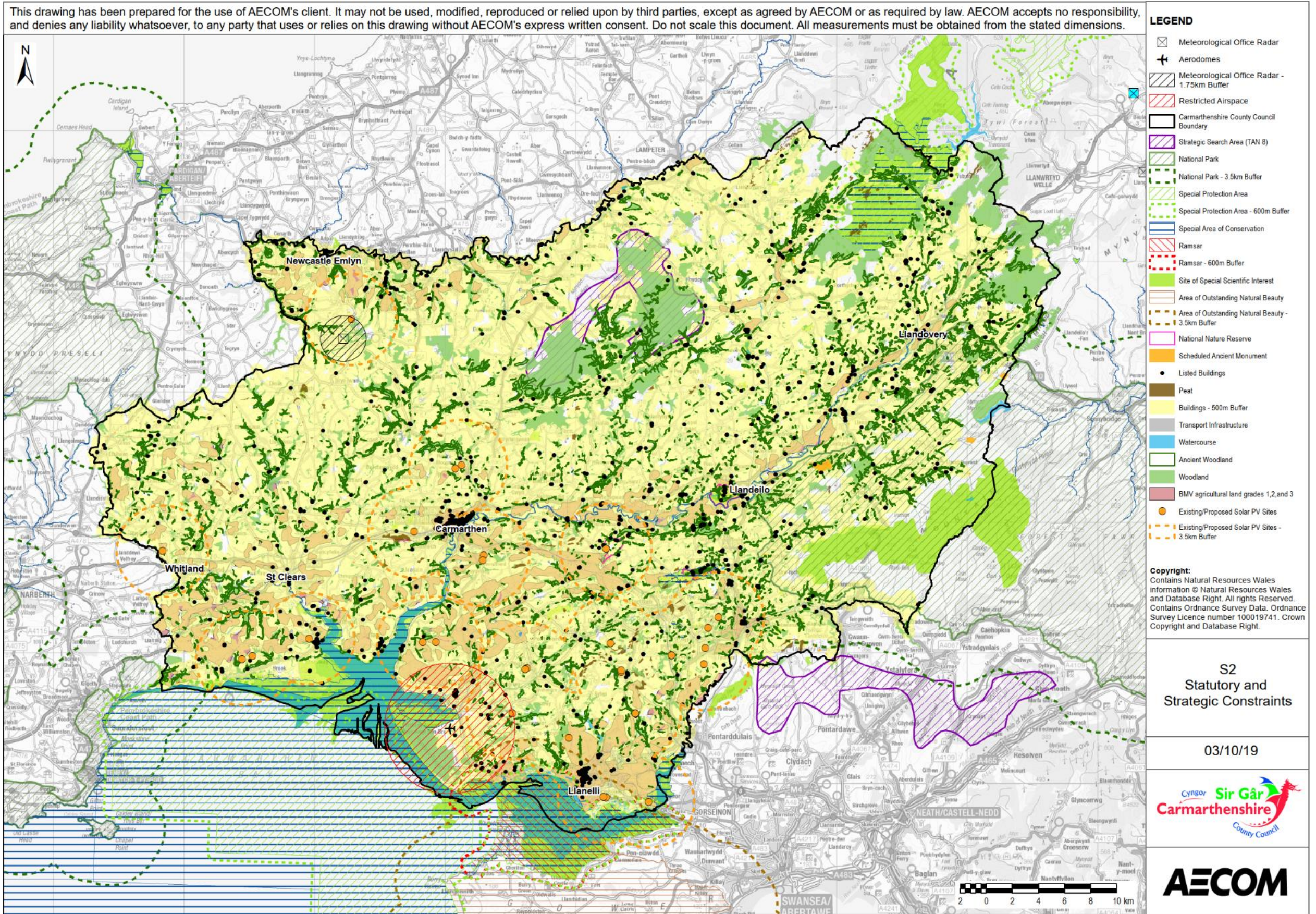

# S3 – Solar PV Resource Available

This drawing has been prepared for the use of AECOM's client. It may not be used, modified, reproduced or relied upon by third parties, except as agreed by AECOM or as required by law. AECOM accepts no responsibility, and denies any liability whatsoever, to any party that uses or relies on this drawing without AECOM's express written consent. Do not scale this document. All measurements must be obtained from the stated dimensions.

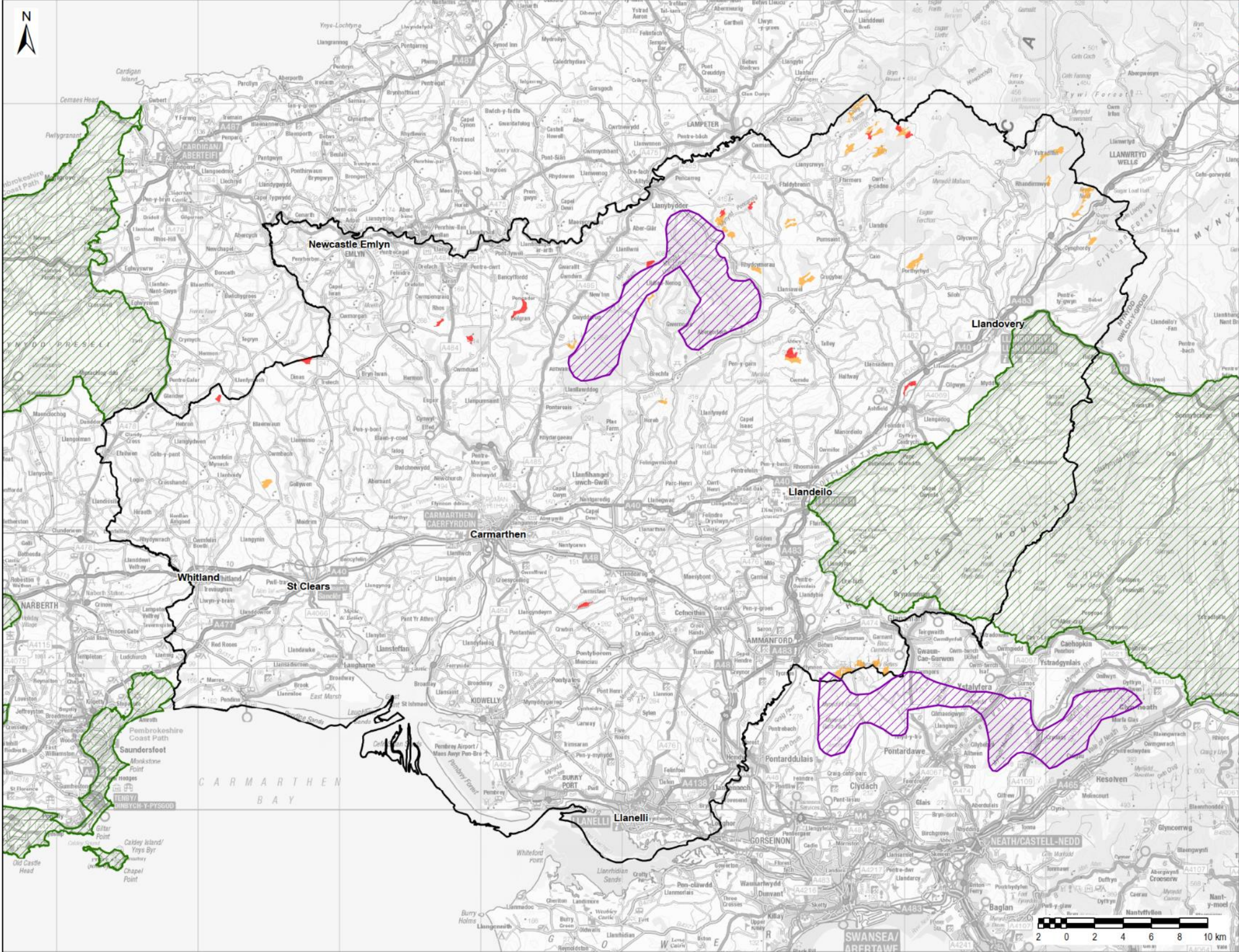

**LEGEND**

- Potential PV Resource - All Orientations
- Potential PV Resource - SE to SW Orientations
- National Park
- Strategic Search Area (TAN 8)
- Carmarthenshire County Council Boundary

Copyright: Contains Natural Resources Wales Information © Natural Resources Wales and Database Right. All rights Reserved. Contains Ordnance Survey Data. Ordnance Survey Licence number 100019741. Crown Copyright and Database Right.

S3 Remaining Wind Resource after Applying Statutory & Strategic Constraints

02/10/19



# S4 – Local Constraints

This drawing has been prepared for the use of AECOM's client. It may not be used, modified, reproduced or relied upon by third parties, except as agreed by AECOM or as required by law. AECOM accepts no responsibility, and denies any liability whatsoever, to any party that uses or relies on this drawing without AECOM's express written consent. Do not scale this document. All measurements must be obtained from the stated dimensions.

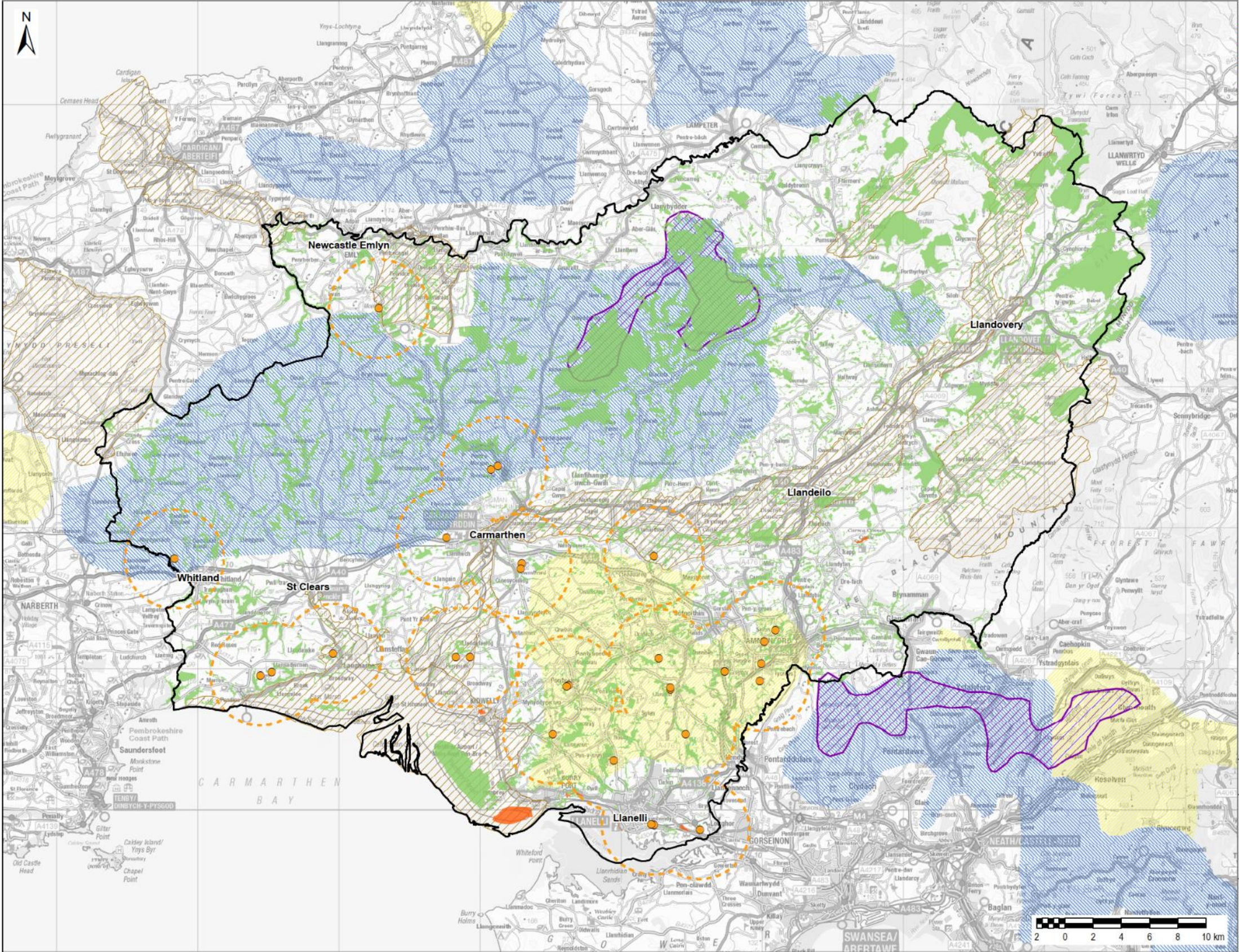

**LEGEND**

- Carmarthenshire County Council Boundary
- Strategic Search Area (TAN)
- Local Nature Reserves
- Registered Landscapes of Special Historic Interest
- Woodland
- Existing/Proposed Solar PV Sites
- Existing/Proposed Solar PV Sites - 3.5km Buffer
- Indicative NDF Area - Solar Only
- Indicative NDF Area - Wind and Solar

**Copyright:**  
 Contains Natural Resources Wales Information © Natural Resources Wales and Database Right. All rights Reserved.  
 Contains Ordnance Survey Data. Ordnance Survey Licence number 100019741. Crown Copyright and Database Right.

S4  
 Local Constraints

29/11/19



# S5 – Solar PV Resource Available

This drawing has been prepared for the use of AECOM's client. It may not be used, modified, reproduced or relied upon by third parties, except as agreed by AECOM or as required by law. AECOM accepts no responsibility, and denies any liability whatsoever, to any party that uses or relies on this drawing without AECOM's express written consent. Do not scale this document. All measurements must be be obtained from the stated dimensions.

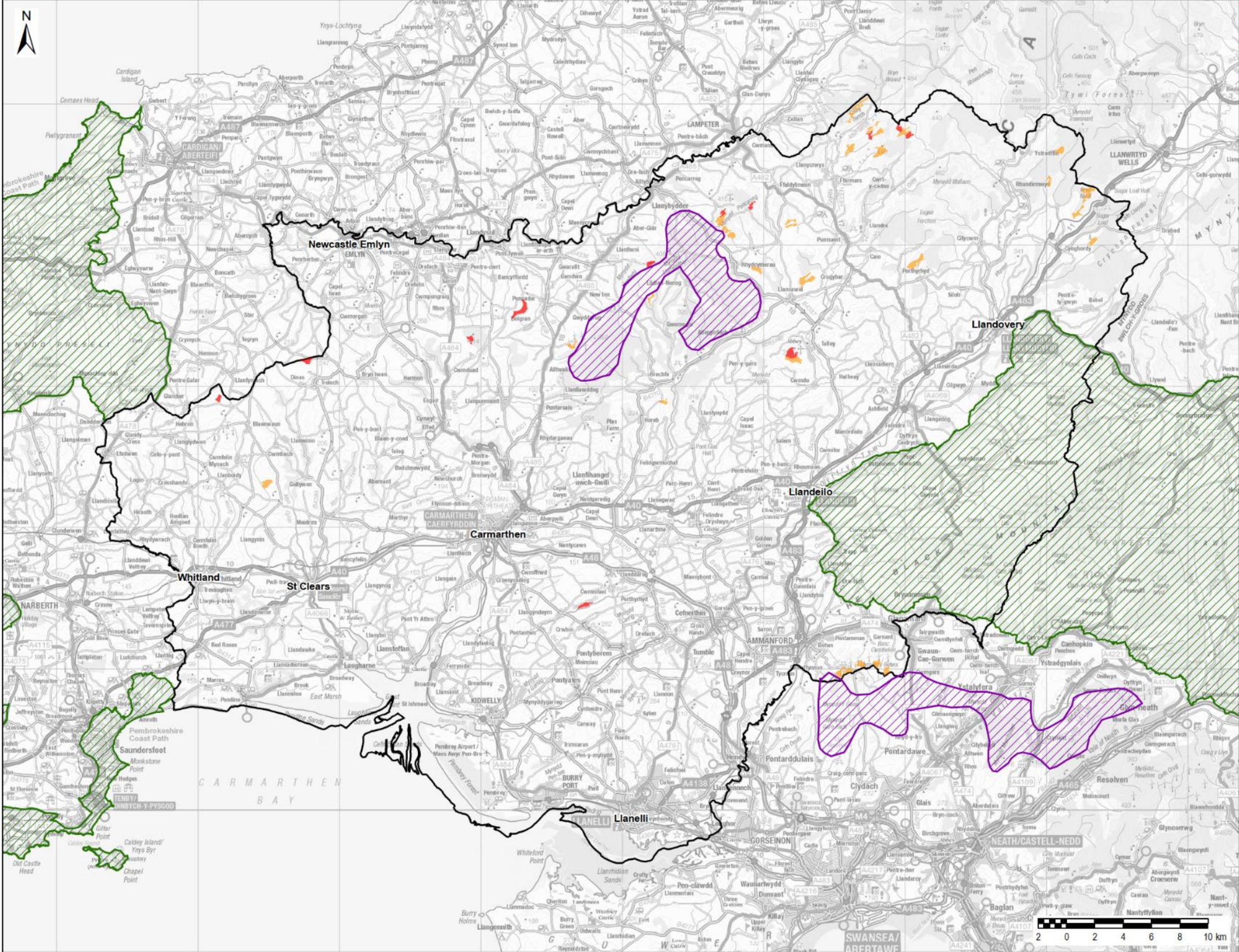

- LEGEND**
- Potential PV Resource - All Orientations
  - Potential PV Resource - SE to SW Orientations
  - National Park
  - Strategic Search Area (TAN 8)
  - Carmarthenshire County Council Boundary

Copyright: Contains Natural Resources Wales information © Natural Resources Wales and Database Right. All rights Reserved. Contains Ordnance Survey Data. Ordnance Survey Licence number 100019741. Crown Copyright and Database Right.

S5 Remaining Wind Resource after Applying Statutory & Strategic Constraints and Local Constraints

19/08/19



# S6 – Solar PV Farm Resource Available within Grid Connection

This drawing has been prepared for the use of AECOM's client. It may not be used, modified, reproduced or relied upon by third parties, except as agreed by AECOM or as required by law. AECOM accepts no responsibility, and denies any liability whatsoever, to any party that uses or relies on this drawing without AECOM's express written consent. Do not scale this document. All measurements must be obtained from the stated dimensions.

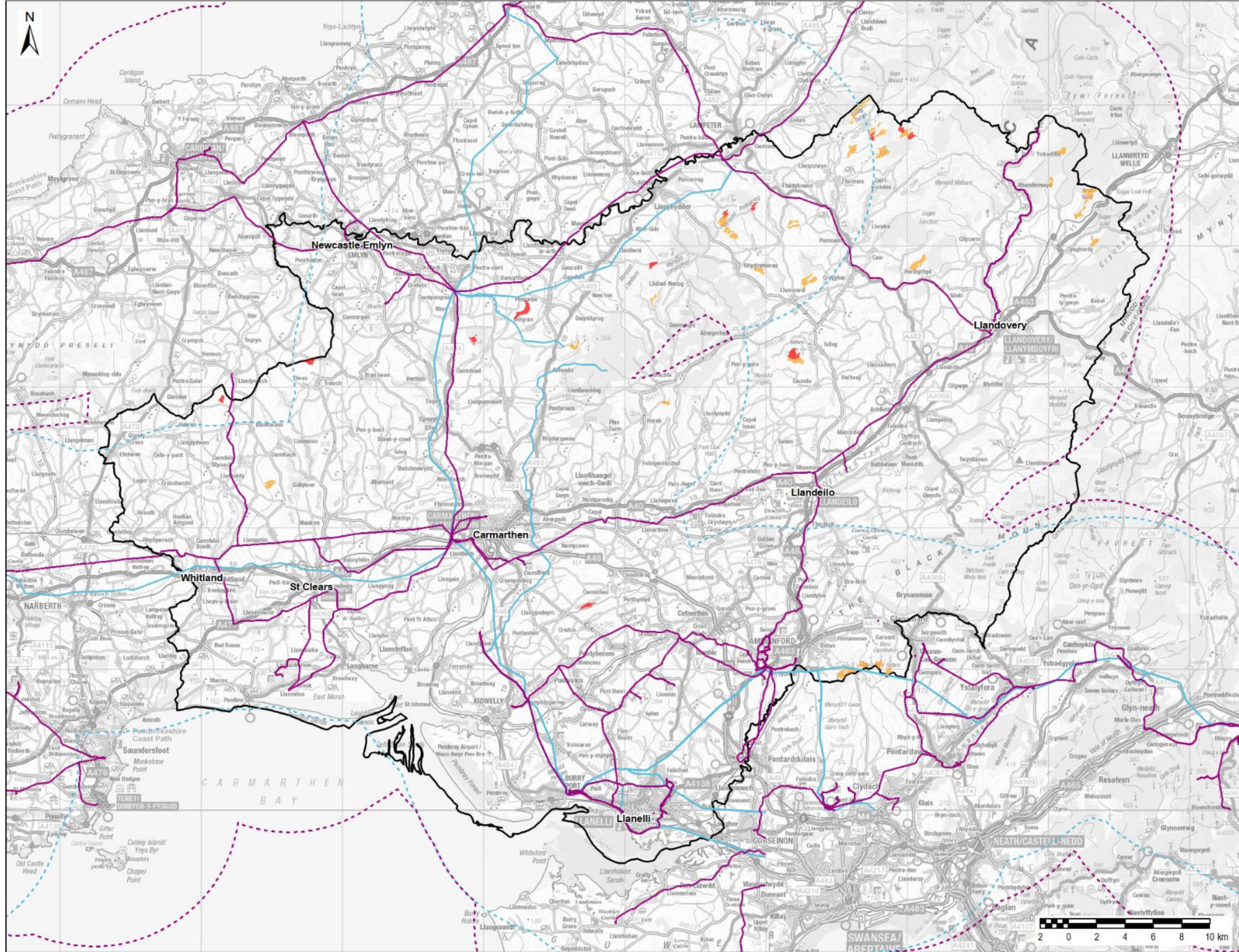

**LEGEND**

- Grid Infrastructure 33kV
- Grid Infrastructure 132kV
- Grid Infrastructure 33kV 10km Buffer
- Grid Infrastructure 132kV 10km Buffer
- Potential PV Resource - All Orientations
- Potential PV Resource - SE to SW Orientations
- Carmarthenshire County Council Boundary

Copyright: Contains Natural Resources Wales information © Natural Resources Wales and Database Right. All rights Reserved. Contains Ordnance Survey Data. Ordnance Survey Licence number 100019741. Crown Copyright and Database Right.

S6  
PV Resource Available within Grid Connection

19/08/19



# S7 – Solar PV Farm Land to be Assessed for Landscape Impact

This drawing has been prepared for the use of AECOM's client. It may not be used, modified, reproduced or relied upon by third parties, except as agreed by AECOM or as required by law. AECOM accepts no responsibility, and denies any liability whatsoever, to any party that uses or relies on this drawing without AECOM's express written consent. Do not scale this document. All measurements must be obtained from the stated dimensions.

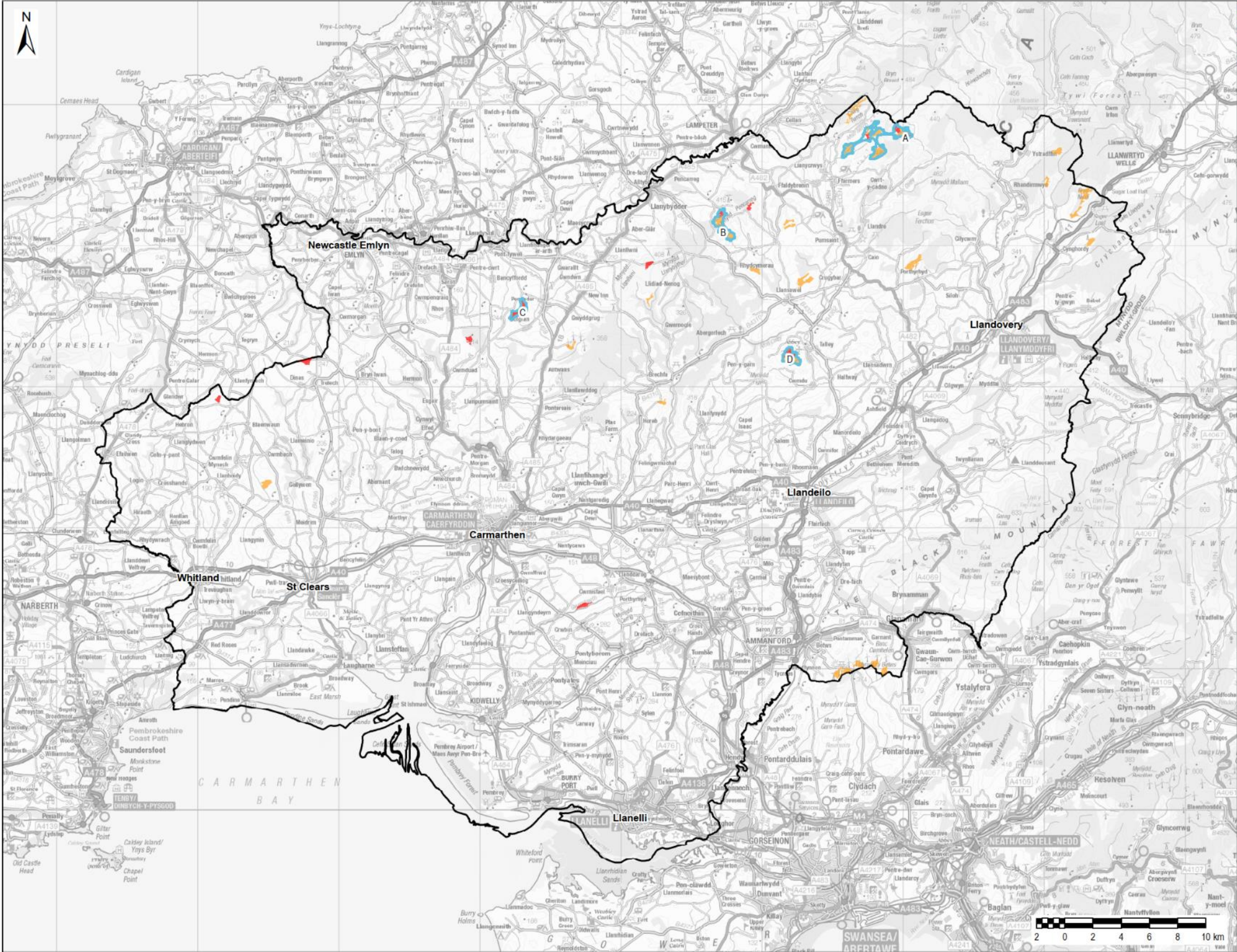

**LEGEND**

- ▨ PV LSAs
- Potential PV Resource - All Orientations
- Potential PV Resource - SE to SW Orientations
- Carmarthenshire County Council Boundary

LSA	LSA Area (km <sup>2</sup> )	Potential Installed Capacity (MW)
A	3.31	73.0
B	1.32	33.3
C	0.72	20.0
D	0.99	30.3

**Copyright:**  
 Contains Natural Resources Wales Information © Natural Resources Wales and Database Right. All rights Reserved.  
 Contains Ordnance Survey Data. Ordnance Survey Licence number 100019741. Crown Copyright and Database Right.

S7  
 PV land to be assessed for landscape impact

29/11/19



# S8 – Solar PV Farm Priority Post Landscape Impact Assessment

This drawing has been prepared for the use of AECOM's client. It may not be used, modified, reproduced or relied upon by third parties, except as agreed by AECOM or as required by law. AECOM accepts no responsibility, and denies any liability whatsoever, to any party that uses or relies on this drawing without AECOM's express written consent. Do not scale this document. All measurements must be obtained from the stated dimensions.

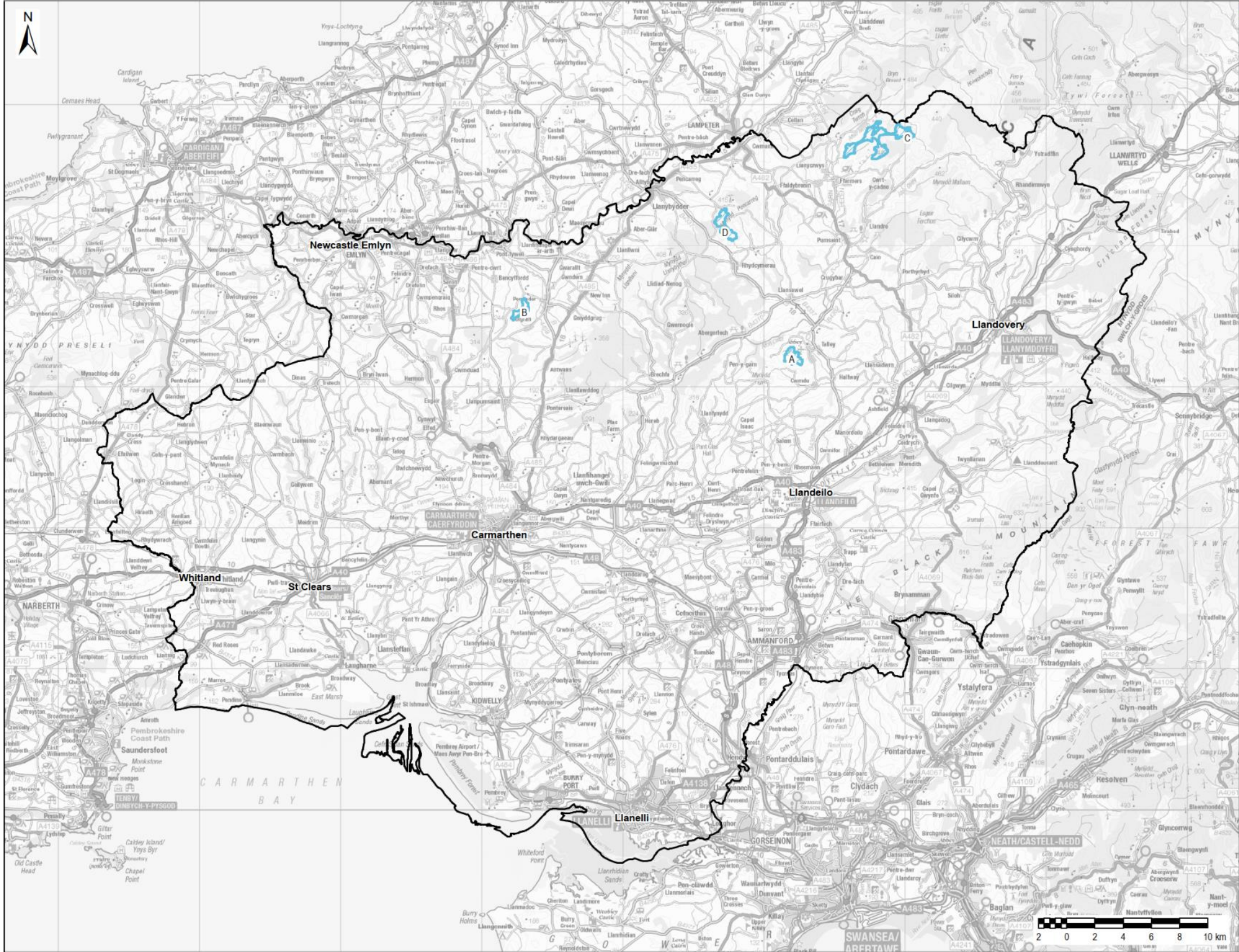

**LEGEND**

- PV LSAs
- Carmarthenshire County Council Boundary

LSA	Landscape Sensitivity	Ranking
A	High	3
B	High	4
C	Medium High	2
D	Medium High	1

**Copyright:**  
 Contains Natural Resources Wales Information © Natural Resources Wales and Database Right. All rights Reserved.  
 Contains Ordnance Survey Data. Ordnance Survey Licence number 100019741. Crown Copyright and Database Right.

S8  
 PV land  
 priority post  
 landscape impact  
 assesment

29/11/19



# S9 – Solar PV Farm Local Search Areas

This drawing has been prepared for the use of AECOM's client. It may not be used, modified, reproduced or relied upon by third parties, except as agreed by AECOM or as required by law. AECOM accepts no responsibility, and denies any liability whatsoever, to any party that uses or relies on this drawing without AECOM's express written consent. Do not scale this document. All measurements must be obtained from the stated dimensions.

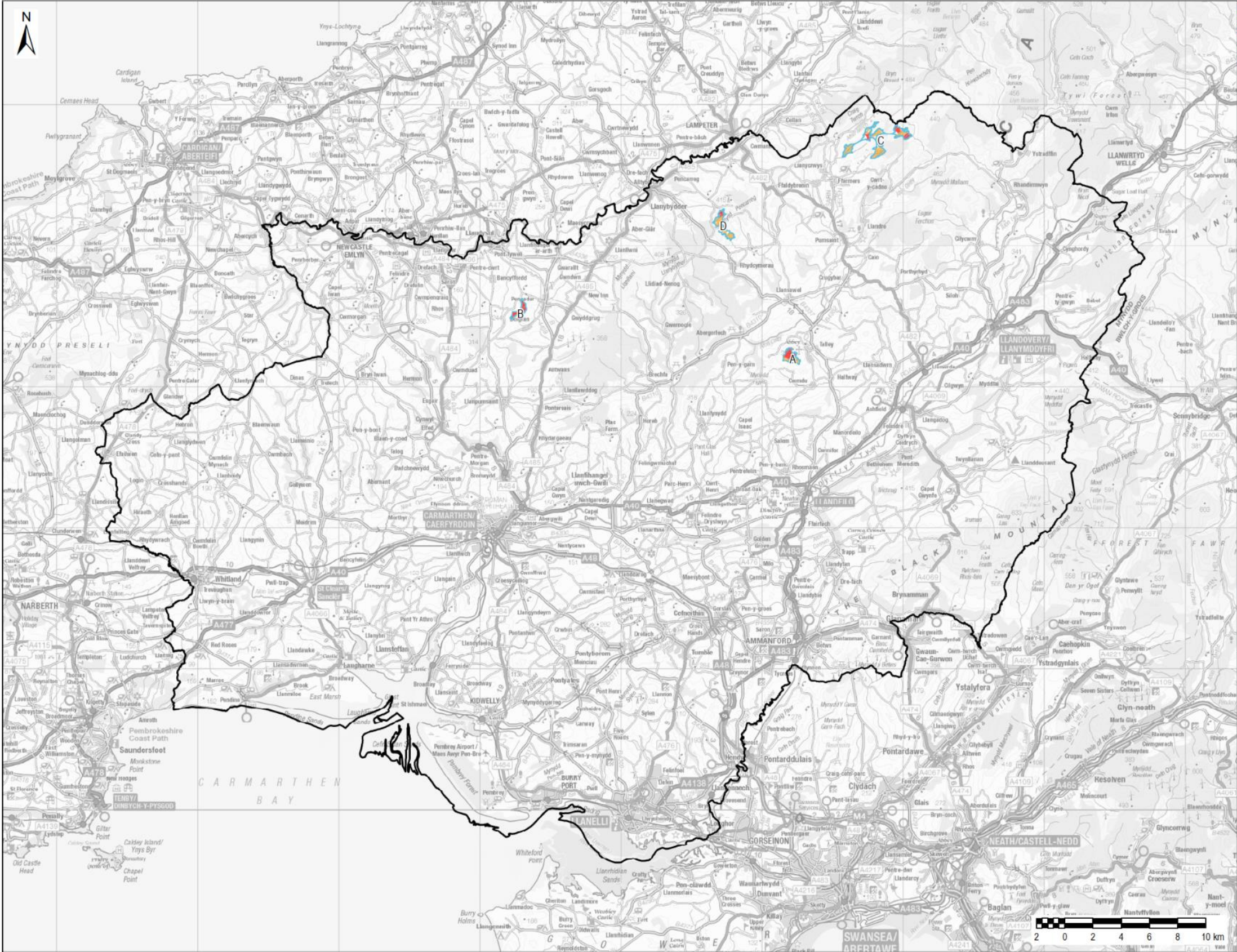

**LEGEND**

- PV LSAs
- Potential PV Resource - All Orientations
- Potential PV Resource - SE to SW Orientations
- Carmarthenshire County Council Boundary

LSA	Priority	LSA Area (km <sup>2</sup> )	Potential Installed Capacity (MW)
A	3	3.31	73.0
B	4	1.32	33.3
C	2	0.72	20.0
D	1	0.99	30.3

**Copyright:**  
 Contains Natural Resources Wales Information © Natural Resources Wales and Database Right. All rights Reserved.  
 Contains Ordnance Survey Data. Ordnance Survey Licence number 100019741. Crown Copyright and Database Right.

S9  
 PV  
 Local Search Areas

29/11/19





# B1 – Biomass Constraints Map

This drawing has been prepared for the use of AECOM's client. It may not be used, modified, reproduced or relied upon by third parties, except as agreed by AECOM or as required by law. AECOM accepts no responsibility, and denies any liability whatsoever, to any party that uses or relies on this drawing without AECOM's express written consent. Do not scale this document. All measurements must be obtained from the stated dimensions.

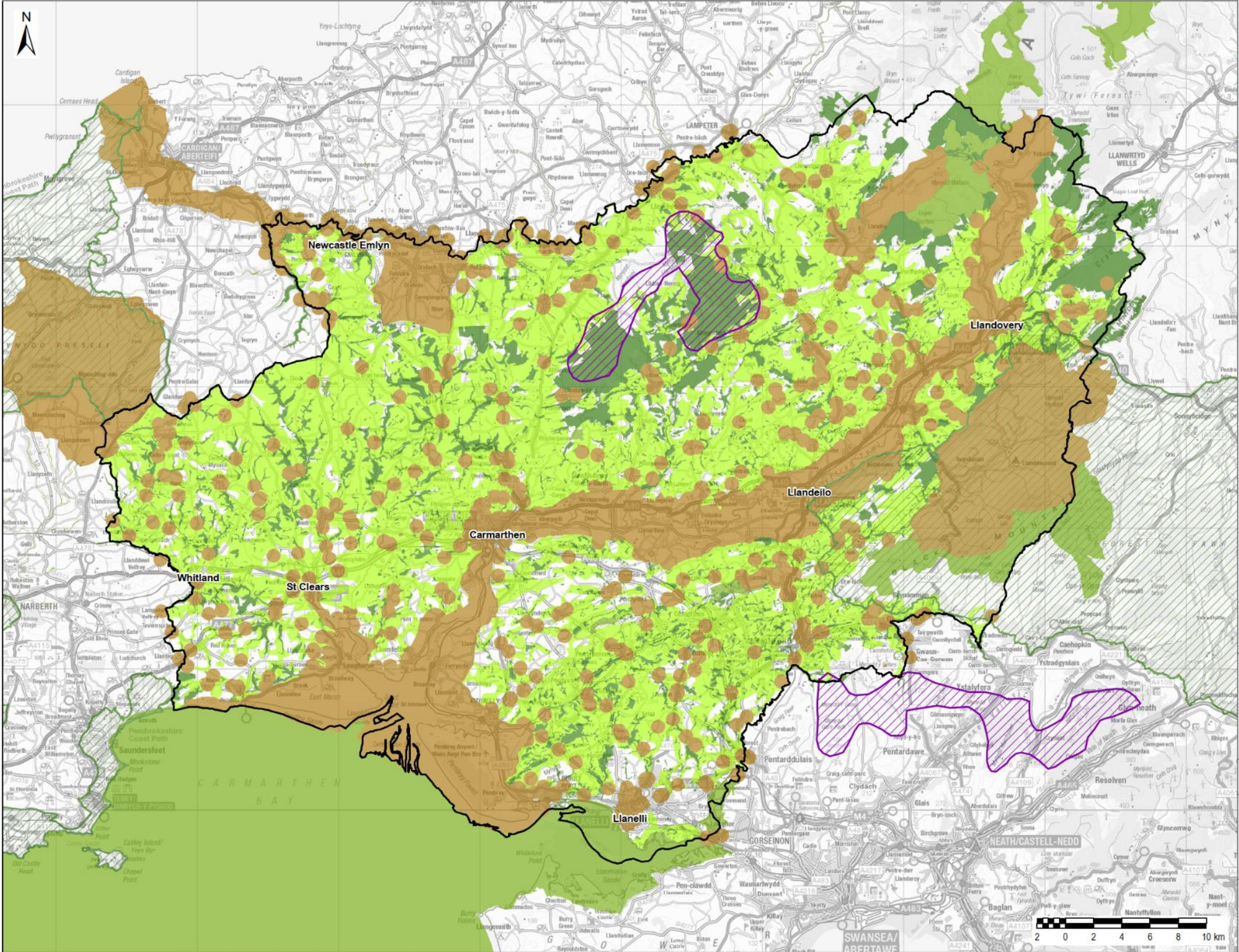

**LEGEND**

- Carmarthenshire County Council Boundary
- Strategic Search Area (TAN 8)
- National Park
- Statutory Historic Constraints and Registered Historic Landscapes
- Woodlands
- Statutory Environmental Constraints
- ALC Classifications**
- Grade 4

**Copyright:**  
 Contains Natural Resources Wales Information © Natural Resources Wales and Database Right. All rights Reserved.  
 Contains Ordnance Survey Data. Ordnance Survey Licence number 100019741. Crown Copyright and Database Right.

Biomass Resource Constraints Map

02/07/19

# DHN1 – Carmarthenshire Heat Map

This drawing has been prepared for the use of AECOM's client. It may not be used, modified, reproduced or relied upon by third parties, except as agreed by AECOM or as required by law. AECOM accepts no responsibility, and denies any liability whatsoever, to any party that uses or relies on this drawing without AECOM's express written consent. Do not scale this document. All measurements must be obtained from the stated dimensions.

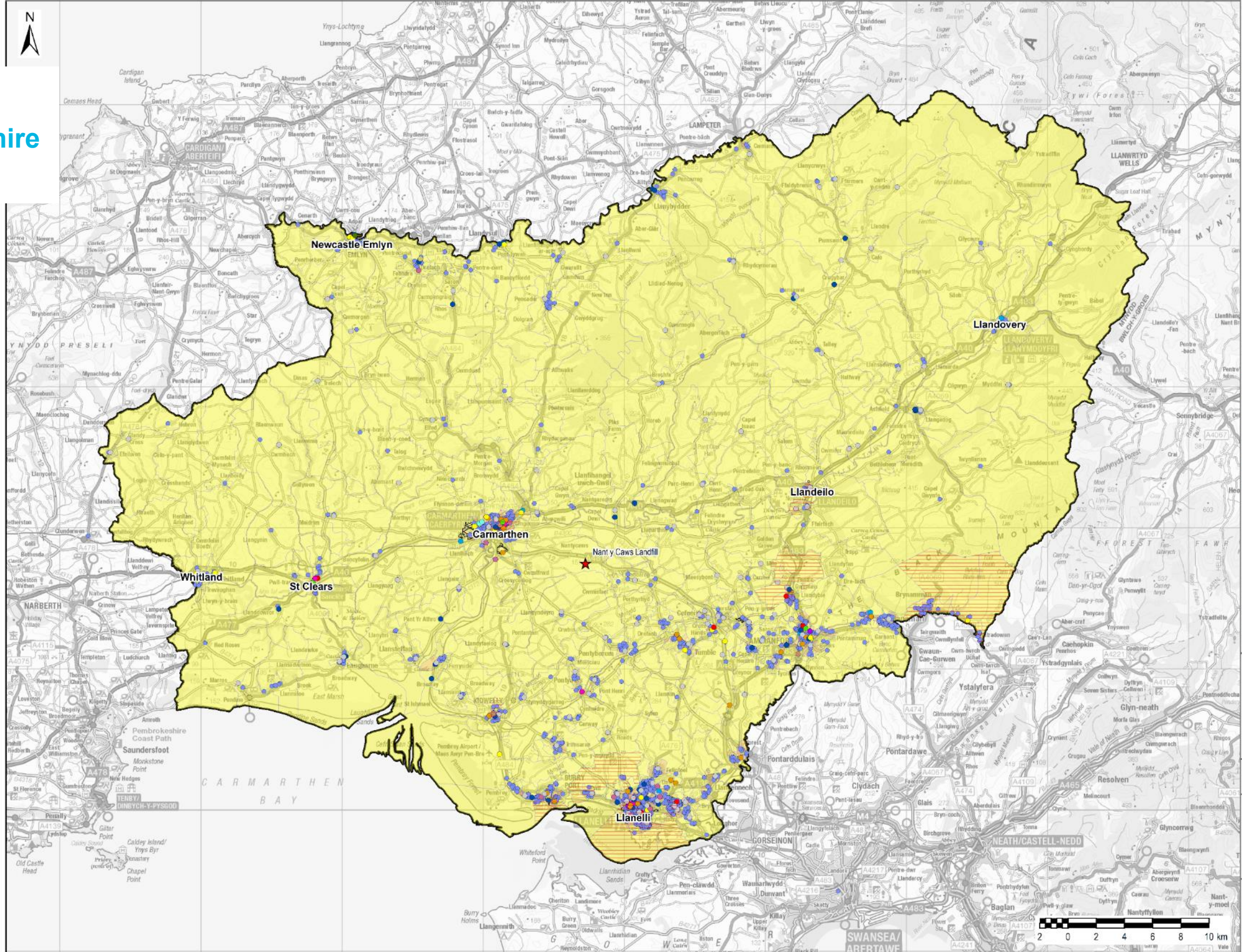

**LEGEND**

- Carmarthenshire County Council Boundary
- Heat Generator
- Existing Social Housing
- Existing Non-Domestic Buildings
  - Care Home
  - Council Buildings
  - Emergency Services
  - Health Centre
  - Hospital
  - Hotel
  - Leisure Centre
  - Library
  - Museum
  - Place of Worship
  - Primary School
  - Secondary Schools
  - Theatre
  - University
- Mixed Use
- Equalised Fuel Poverty Basic Income above 19%
- Residential Heat Density - MW/km2
  - <0.5
  - 0.5-1.4
  - 1.4 - 2.4
  - 2.4 - 3.7
  - >3.7

Copyright:  
Contains Natural Resources Wales information © Natural Resources Wales and Database Right. All rights Reserved.  
Contains Ordnance Survey Data. Ordnance Survey Licence number 100019741. Crown Copyright and Database Right.

DHN 1  
Carmarthenshire  
Heat Map

02/12/19

# DHN2 – Equivalised Fuel Poverty Basic Income Map

This drawing has been prepared for the use of AECOM's client. It may not be used, modified, reproduced or relied upon by third parties, except as agreed by AECOM or as required by law. AECOM accepts no responsibility, and denies any liability whatsoever, to any party that uses or relies on this drawing without AECOM's express written consent. Do not scale this document. All measurements must be obtained from the stated dimensions.

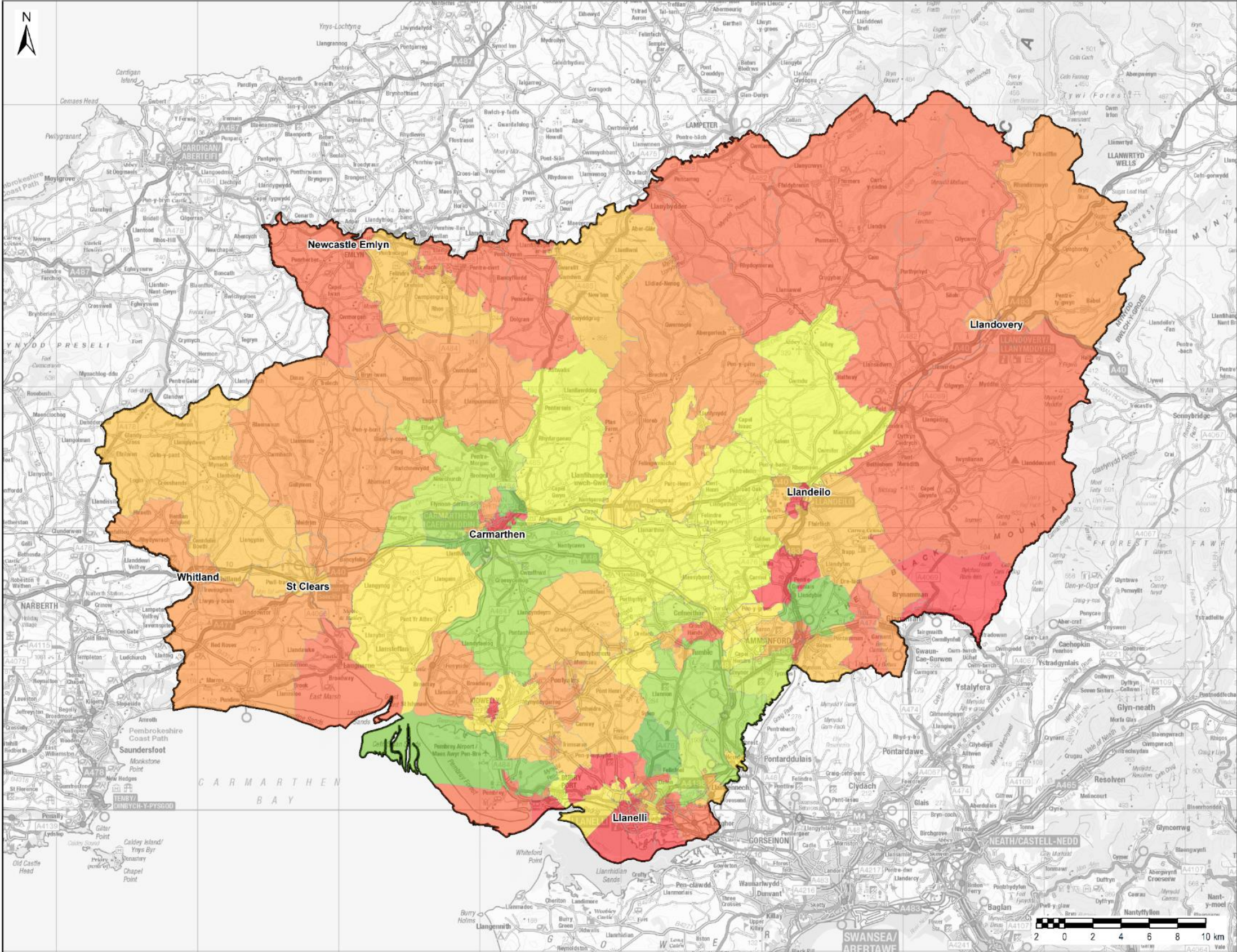

**LEGEND**

Carmarthenshire County Council Boundary

Equivalised Fuel Poverty Basic Income

- >9
- 9 - 11
- 11 - 12
- 12 - 13
- 13 - 14
- 14 - 15
- 15 - 16
- 17 - 18
- 18 - 19
- >19

Copyright:  
Contains Natural Resources Wales  
information © Natural Resources Wales  
and Database Right. All rights Reserved.  
Contains Ordnance Survey Data. Ordnance  
Survey Licence number 100019741. Crown  
Copyright and Database Right.

DHN 2  
Equivalised Fuel  
Poverty  
Basic Income

29/11/19



# DHN3-1 – Carmarthen West Heat Map

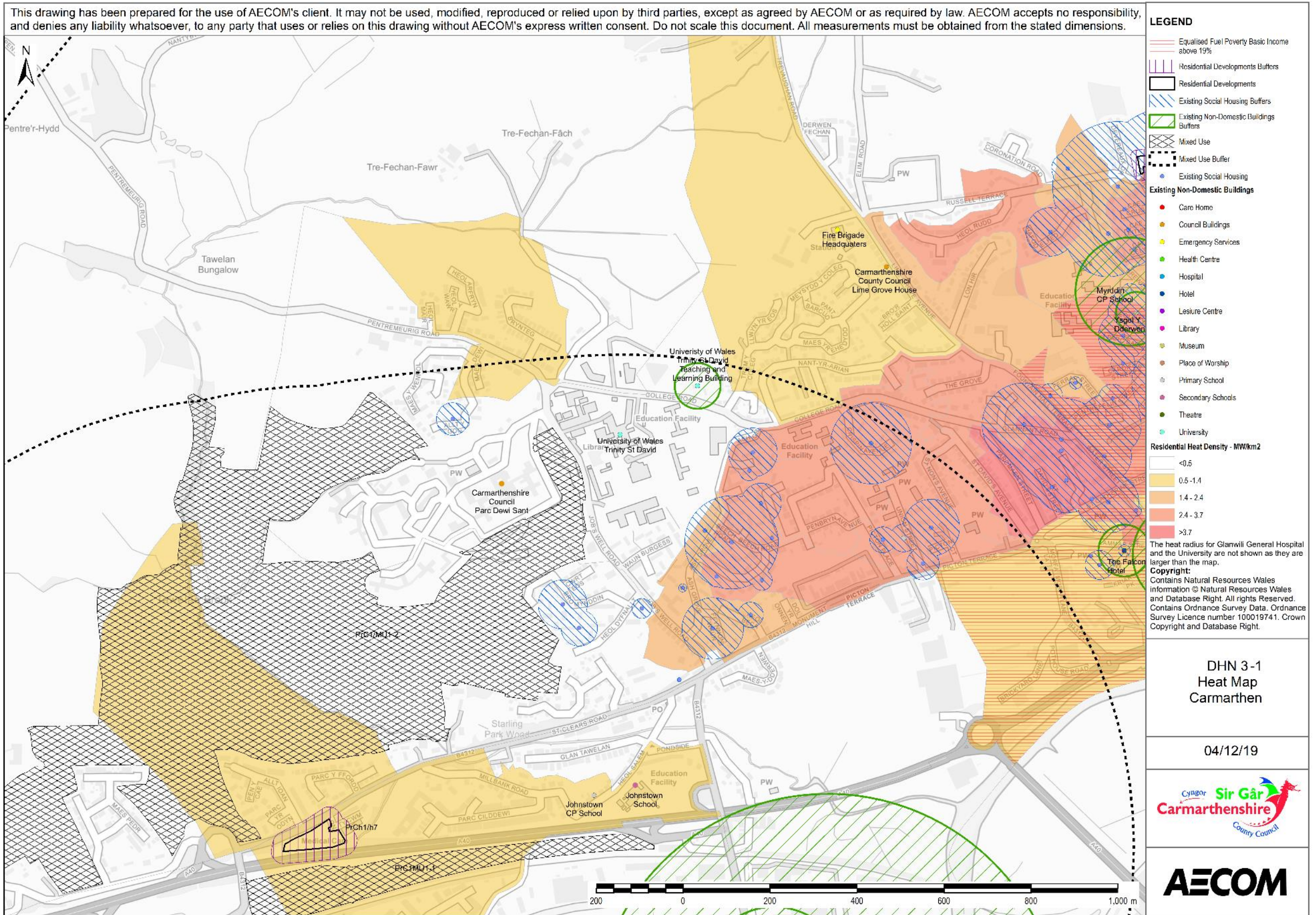

# DHN3-2 – Carmarthen East Heat Map

This drawing has been prepared for the use of AECOM's client. It may not be used, modified, reproduced or relied upon by third parties, except as agreed by AECOM or as required by law. AECOM accepts no responsibility, and denies any liability whatsoever, to any party that uses or relies on this drawing without AECOM's express written consent. Do not scale this document. All measurements must be obtained from the stated dimensions.

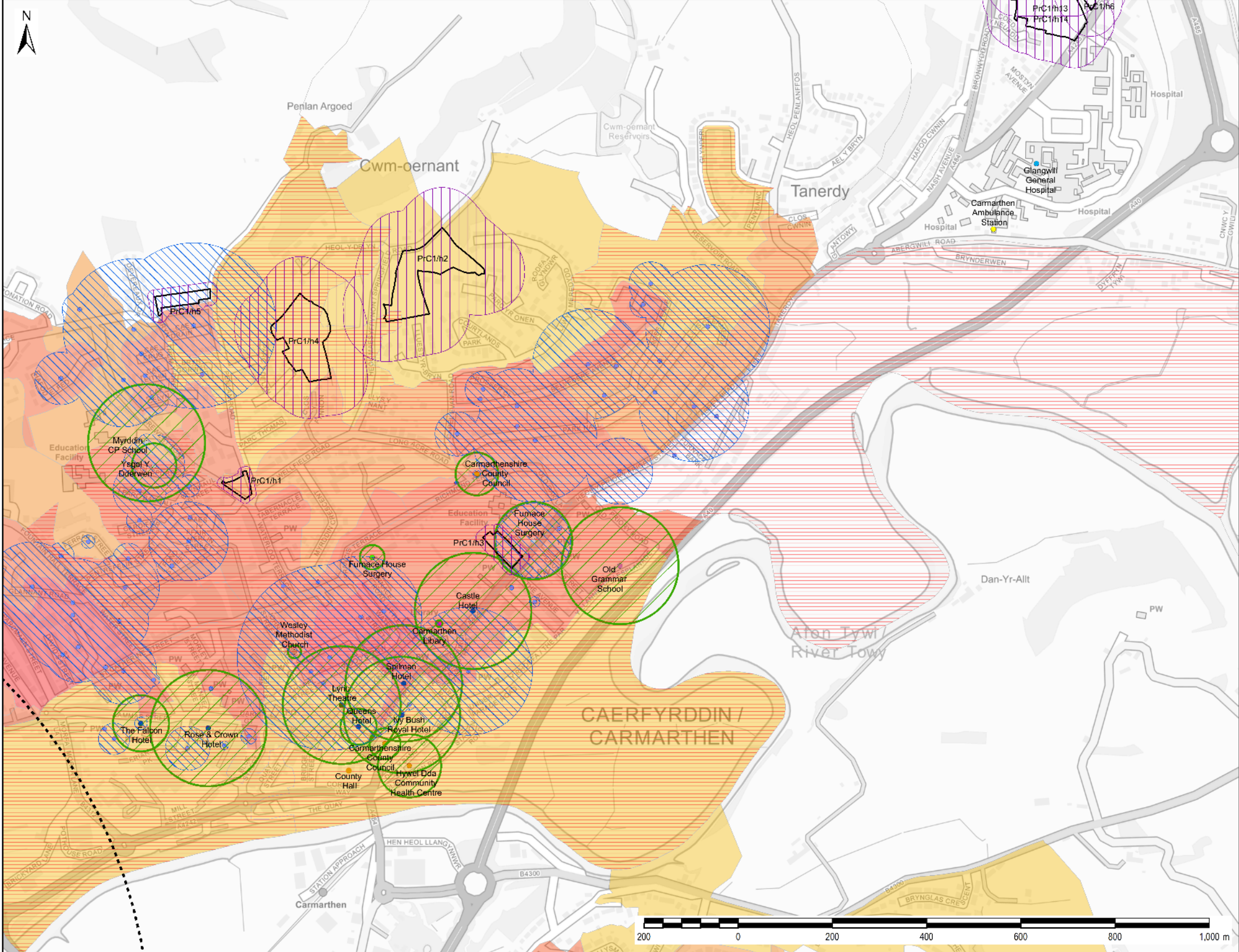

**LEGEND**

- Equalised Fuel Poverty Basic Income above 19%
- Residential Developments Buffers
- Residential Developments
- Existing Social Housing Buffers
- Existing Non-Domestic Buildings Buffers
- Mixed Use Buffer
- Existing Social Housing

**Existing Non-Domestic Buildings**

- Care Home
- Council Buildings
- Emergency Services
- Health Centre
- Hospital
- Hotel
- Leisure Centre
- Library
- Museum
- Place of Worship
- Primary School
- Secondary Schools
- Theatre
- University

**Residential Heat Density - MW/km<sup>2</sup>**

- <0.5
- 0.5 - 1.4
- 1.4 - 2.4
- 2.4 - 3.7
- >3.7

The heat radius for Glangwili General Hospital and the University are not shown as they are larger than the map.

**Copyright:**  
Contains Natural Resources Wales information © Natural Resources Wales and Database Right. All rights Reserved. Contains Ordnance Survey Data. Ordnance Survey Licence number 100019741. Crown Copyright and Database Right.

DHN 3-2 Heat Map Carmarthen

04/12/19

**Cyngor Sir Gâr Carmarthenshire County Council**

**AECOM**

# DHN3-3 – Carmarthen West Proposed Heat Network Map

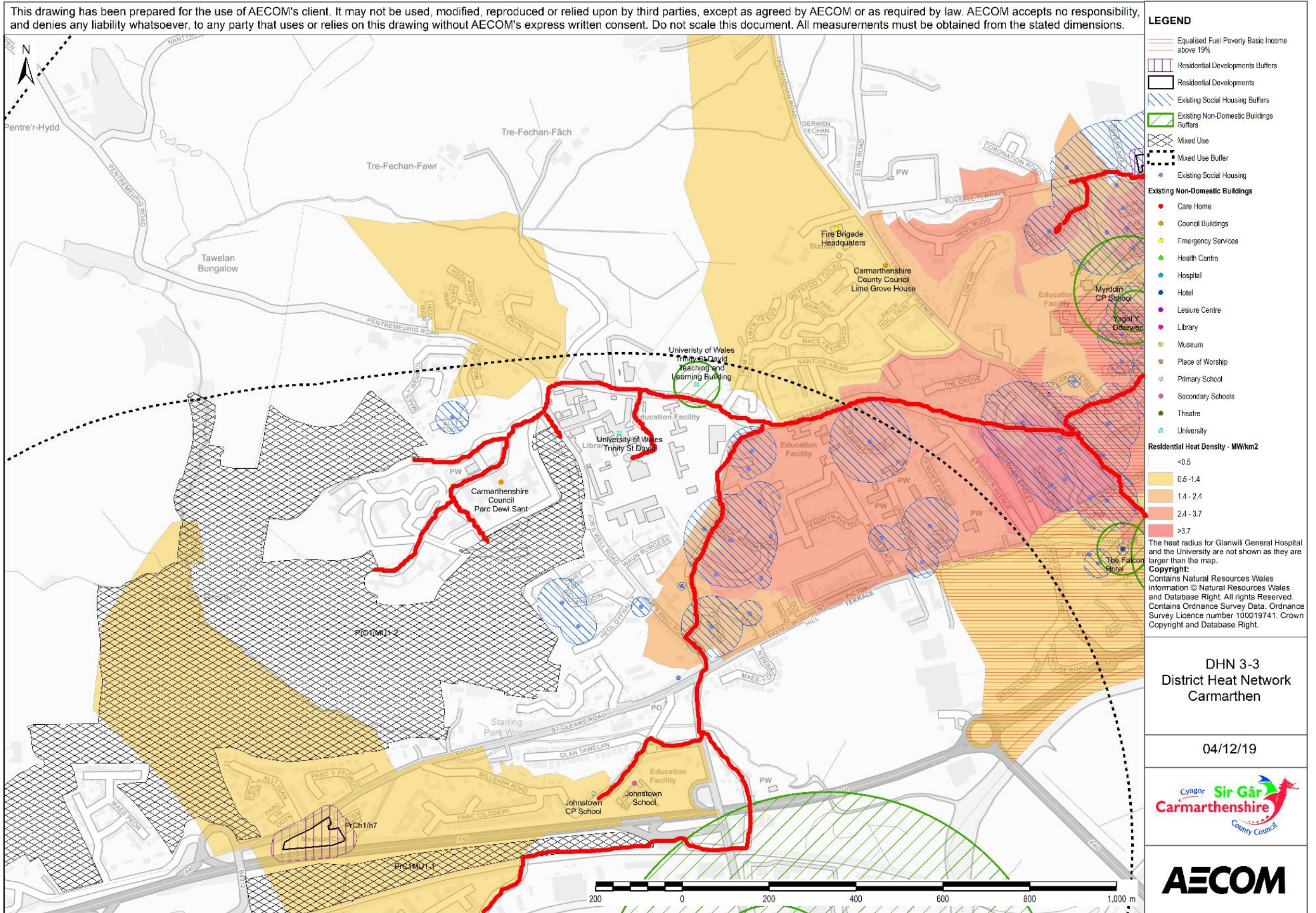

# DHN3-4 – Carmarthen East Proposed Heat Network Map

This drawing has been prepared for the use of AECOM's client. It may not be used, modified, reproduced or relied upon by third parties, except as agreed by AECOM or as required by law. AECOM accepts no responsibility, and denies any liability whatsoever, to any party that uses or relies on this drawing without AECOM's express written consent. Do not scale this document. All measurements must be obtained from the stated dimensions.

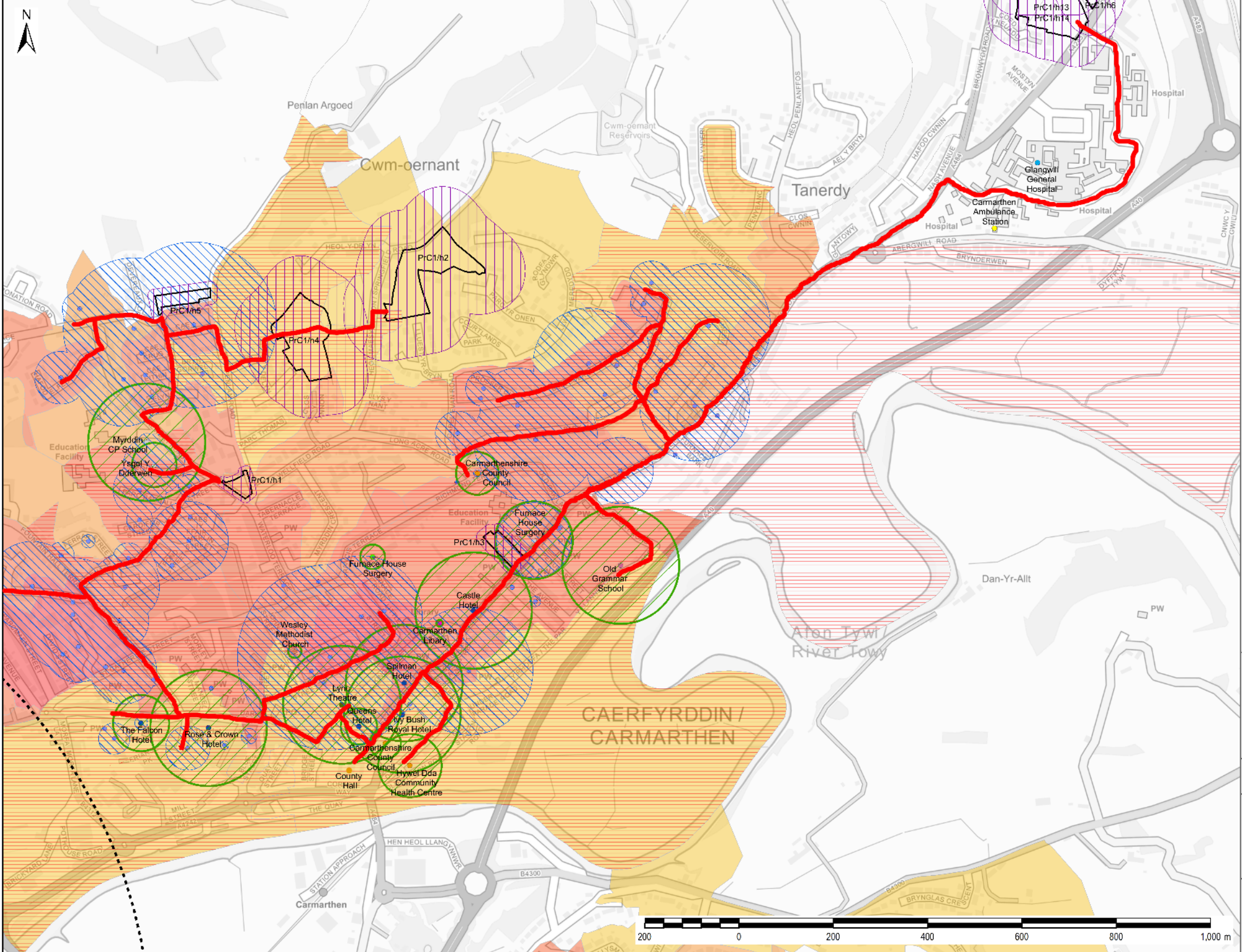

**LEGEND**

- Equalised Fuel Poverty Basic Income above 19%
- Residential Developments Buffers
- Residential Developments
- Existing Social Housing Buffers
- Existing Non-Domestic Buildings Buffers
- Mixed Use Buffer
- Existing Social Housing

**Existing Non-Domestic Buildings**

- Care Home
- Council Buildings
- Emergency Services
- Health Centre
- Hospital
- Hotel
- Leisure Centre
- Library
- Museum
- Place of Worship
- Primary School
- Secondary Schools
- Theatre
- University

**Residential Heat Density - MW/km<sup>2</sup>**

- <0.5
- 0.5 - 1.4
- 1.4 - 2.4
- 2.4 - 3.7
- >3.7

The heat radius for Glanwilli General Hospital and the University are not shown as they are larger than the map.

**Copyright:**  
Contains Natural Resources Wales information © Natural Resources Wales and Database Right. All rights Reserved. Contains Ordnance Survey Data. Ordnance Survey Licence number 100019741. Crown Copyright and Database Right.

**DHN 3-4  
District Heat Network  
Carmarthen**

04/12/19

**Cyngor Sir Gâr  
Carmarthenshire  
County Council**

**AECOM**

# DHN3-5 – Llanelli Cluster 1 Heat Map

This drawing has been prepared for the use of AECOM's client. It may not be used, modified, reproduced or relied upon by third parties, except as agreed by AECOM or as required by law. AECOM accepts no responsibility, and denies any liability whatsoever, to any party that uses or relies on this drawing without AECOM's express written consent. Do not scale this document. All measurements must be obtained from the stated dimensions.



### LEGEND

- Equalised Fuel Poverty Basic Income above 19%
  - Residential Developments Buffers
  - Residential Developments
  - Existing Social Housing Buffers
  - Existing Non-Domestic Buildings Buffers
  - Mixed Use
  - Mixed Use Buffer
  - Existing Social Housing
- Existing Non-Domestic Buildings**
- Care Home
  - Council Buildings
  - Emergency Services
  - Health Centre
  - Hospital
  - Hotel
  - Leisure Centre
  - Library
  - Museum
  - Place of Worship
  - Primary School
  - Secondary Schools
  - Theatre
  - University
- Residential Heat Density - MW/km<sup>2</sup>**
- <math><0.5</math>
  - 0.5 - 1.4
  - 1.4 - 2.4
  - 2.4 - 3.7
  - >3.7

The heat radius for the Prince Philip Hospital is not shown as it is larger than the map

**Copyright:**  
Contains Natural Resources Wales information © Natural Resources Wales and Database Right. All rights Reserved. Contains Ordnance Survey Data. Ordnance Survey Licence number 100019741. Crown Copyright and Database Right.

DHN 3-5  
Heat Map  
Llanelli  
Cluster 1

04/12/19



# DHN3-6 – Llanelli Cluster 1 Proposed Heat Network Map

This drawing has been prepared for the use of AECOM's client. It may not be used, modified, reproduced or relied upon by third parties, except as agreed by AECOM or as required by law. AECOM accepts no responsibility, and denies any liability whatsoever, to any party that uses or relies on this drawing without AECOM's express written consent. Do not scale this document. All measurements must be obtained from the stated dimensions.

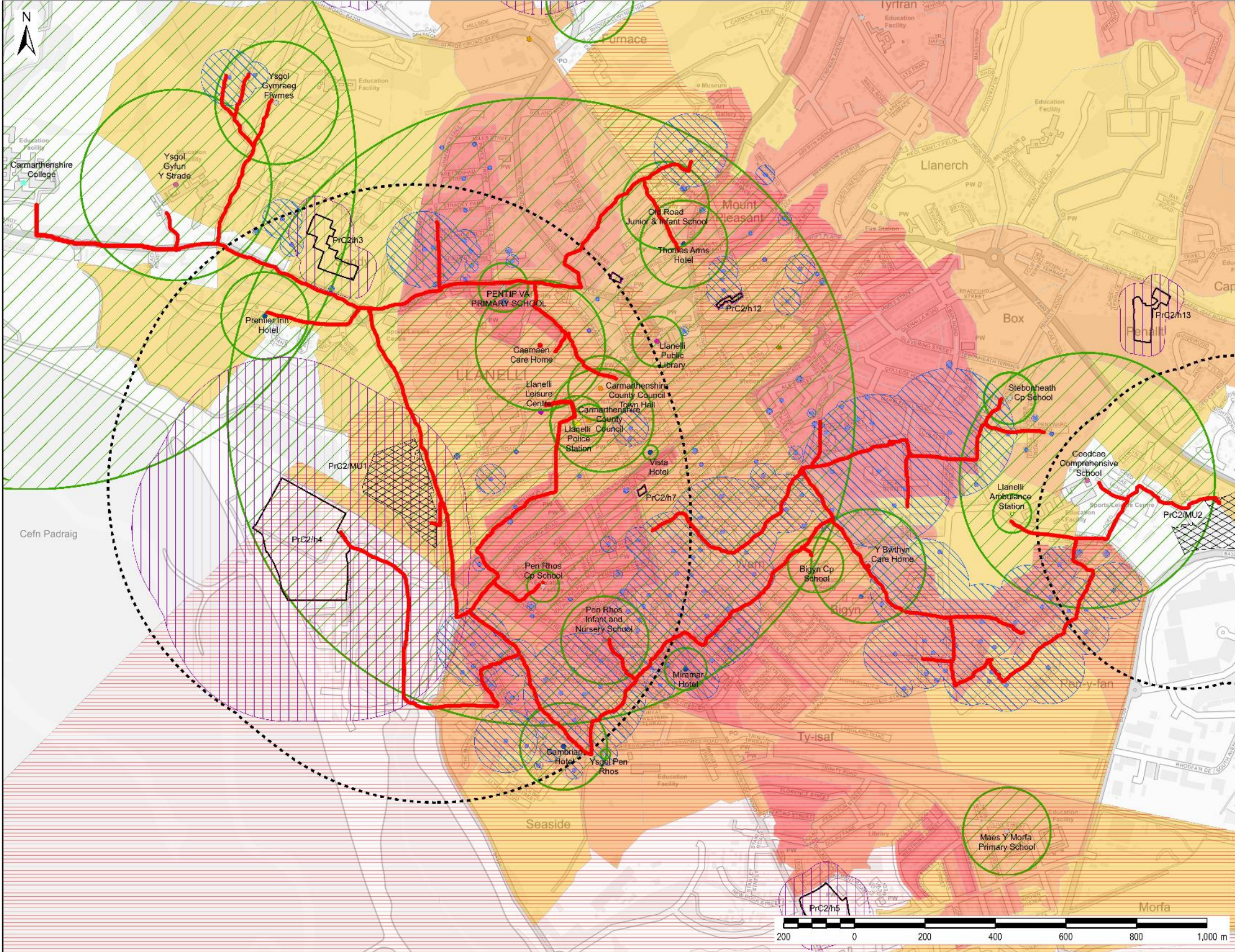

**LEGEND**

- Equalised Fuel Poverty Basic Income above 19%
- Residential Developments Buffers
- Residential Developments
- Existing Social Housing Buffers
- Existing Non-Domestic Buildings Buffers
- Mixed Use
- Mixed Use Buffer
- Existing Social Housing

**Existing Non-Domestic Buildings**

- Care Home
- Council Buildings
- Emergency Services
- Health Centre
- Hospital
- Hotel
- Leisure Centre
- Library
- Museum
- Place of Worship
- Primary School
- Secondary Schools
- Theatre
- University

**Residential Heat Density - MW/km<sup>2</sup>**

- <0.5
- 0.5-1.4
- 1.4 - 2.4
- 2.4 - 3.7
- >3.7

The heat radius for the Prince Philip Hospital is not shown as it is larger than the map

**Copyright:**  
Contains Natural Resources Wales information © Natural Resources Wales and Database Right. All rights Reserved. Contains Ordnance Survey Data. Ordnance Survey Licence number 100019741. Crown Copyright and Database Right.

DHN 3-6  
District Heat Network  
Llanelli  
Cluster 1

04/12/19

**Cyngor Sir Gâr Carmarthenshire County Council**

**AECOM**

# DHN3-7 – Llanelli Cluster 2 Heat Map

This drawing has been prepared for the use of AECOM's client. It may not be used, modified, reproduced or relied upon by third parties, except as agreed by AECOM or as required by law. AECOM accepts no responsibility, and denies any liability whatsoever, to any party that uses or relies on this drawing without AECOM's express written consent. Do not scale this document. All measurements must be obtained from the stated dimensions.

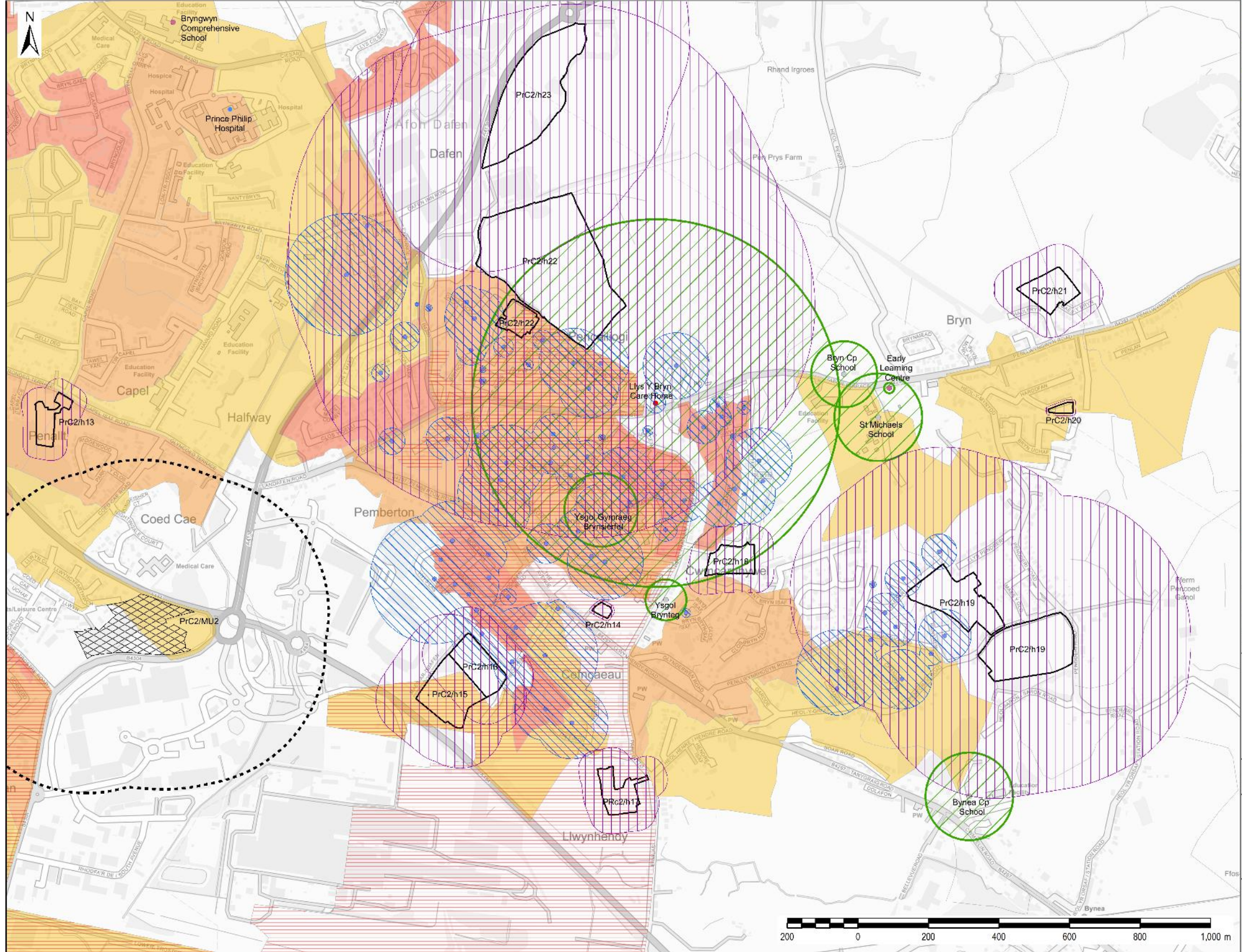

**LEGEND**

- Equalised Fuel Poverty Basic Income above 19%
- Residential Developments Buffers
- Residential Developments
- Existing Social Housing Buffers
- Existing Non-Domestic Buildings Buffers
- Mixed Use
- Mixed Use Buffer
- Existing Social Housing

**Existing Non-Domestic Buildings**

- Care Home
- Council Buildings
- Emergency Services
- Health Centre
- Hospital
- Hotel
- Leisure Centre
- Library
- Museum
- Place of Worship
- Primary School
- Secondary Schools
- Theatre
- University

**Residential Heat Density - MW/km<sup>2</sup>**

- <0.5
- 0.5-1.4
- 1.4-2.4
- 2.4-3.7
- >3.7

The heat radius for the Prince Philip Hospital is not shown as it is larger than the map.

**Copyright:**  
Contains Natural Resources Wales information © Natural Resources Wales and Database Right. All rights Reserved. Contains Ordnance Survey Data. Ordnance Survey Licence number 100019741. Crown Copyright and Database Right.

DHN 3-7  
Heat Map  
Llanelli.  
Cluster 2

04/12/19

**Cyngor Sir Gâr  
Carmarthenshire  
County Council**

**AECOM**

# DHN3-8 – Llanelli Cluster 2 Heat Network Map

This drawing has been prepared for the use of AECOM's client. It may not be used, modified, reproduced or relied upon by third parties, except as agreed by AECOM or as required by law. AECOM accepts no responsibility, and denies any liability whatsoever, to any party that uses or relies on this drawing without AECOM's express written consent. Do not scale this document. All measurements must be obtained from the stated dimensions.

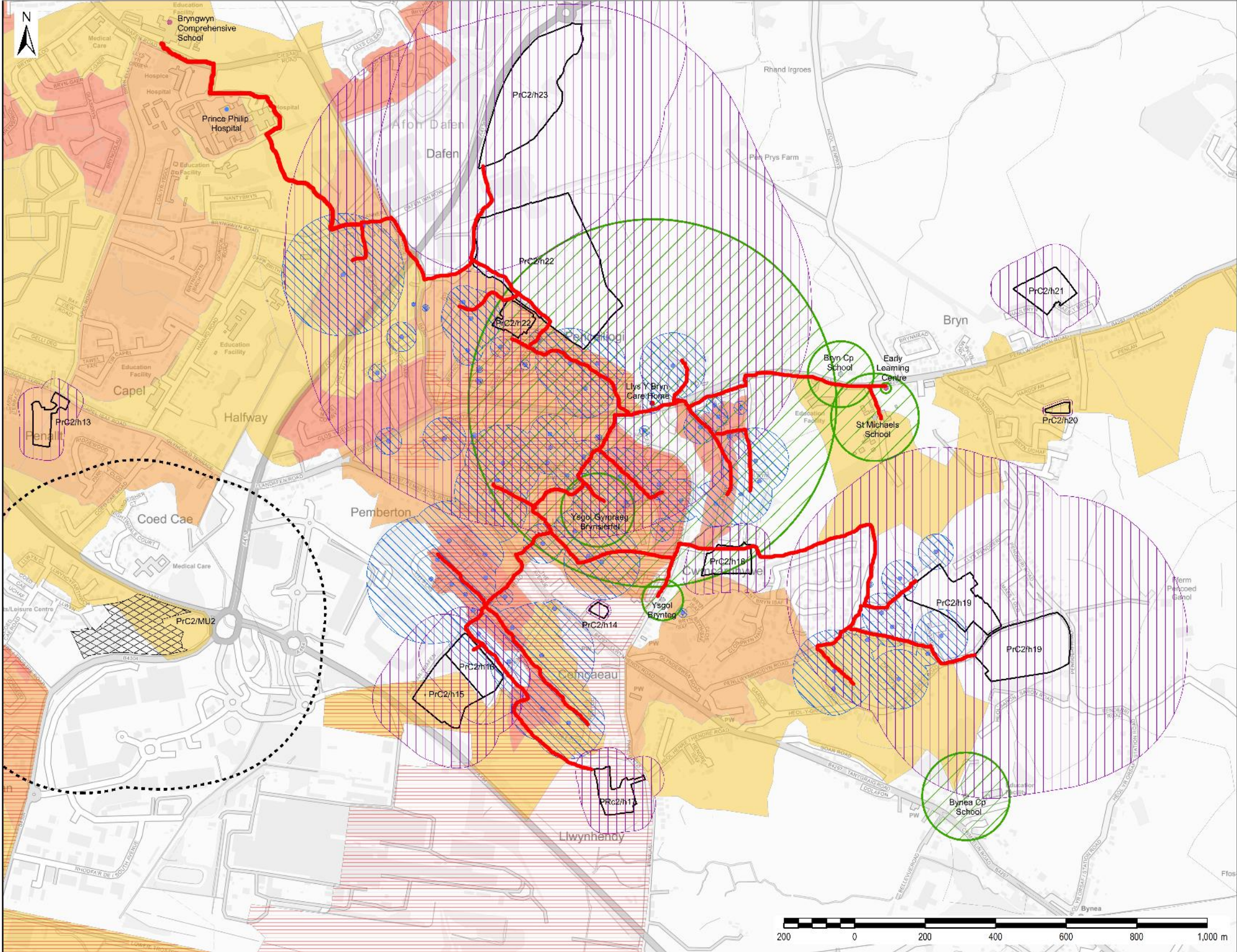

**LEGEND**

- Equalised Fuel Poverty Basic Income above 19%
- Residential Developments Buffers
- Residential Developments
- Existing Social Housing Buffers
- Existing Non-Domestic Buildings Buffers
- Mixed Use
- Mixed Use Buffer
- Existing Social Housing

**Existing Non-Domestic Buildings**

- Care Home
- Council Buildings
- Emergency Services
- Health Centre
- Hospital
- Hotel
- Leisure Centre
- Library
- Museum
- Place of Worship
- Primary School
- Secondary Schools
- Theatre
- University

**Residential Heat Density - MW/km<sup>2</sup>**

- <0.5
- 0.5-1.4
- 1.4-2.4
- 2.4-3.7
- >3.7

The heat radius for the Prince Philip Hospital is not shown as it is larger than the map.

**Copyright:**  
Contains Natural Resources Wales information © Natural Resources Wales and Database Right. All rights Reserved. Contains Ordnance Survey Data. Ordnance Survey Licence number 100019741. Crown Copyright and Database Right.

DHN 3-8  
District Heat Network  
Llanelli.  
Cluster 2

04/12/19

**AECOM**

# DHN3-9 – Ammanford Heat Map

This drawing has been prepared for the use of AECOM's client. It may not be used, modified, reproduced or relied upon by third parties, except as agreed by AECOM or as required by law. AECOM accepts no responsibility, and denies any liability whatsoever, to any party that uses or relies on this drawing without AECOM's express written consent. Do not scale this document. All measurements must be obtained from the stated dimensions.

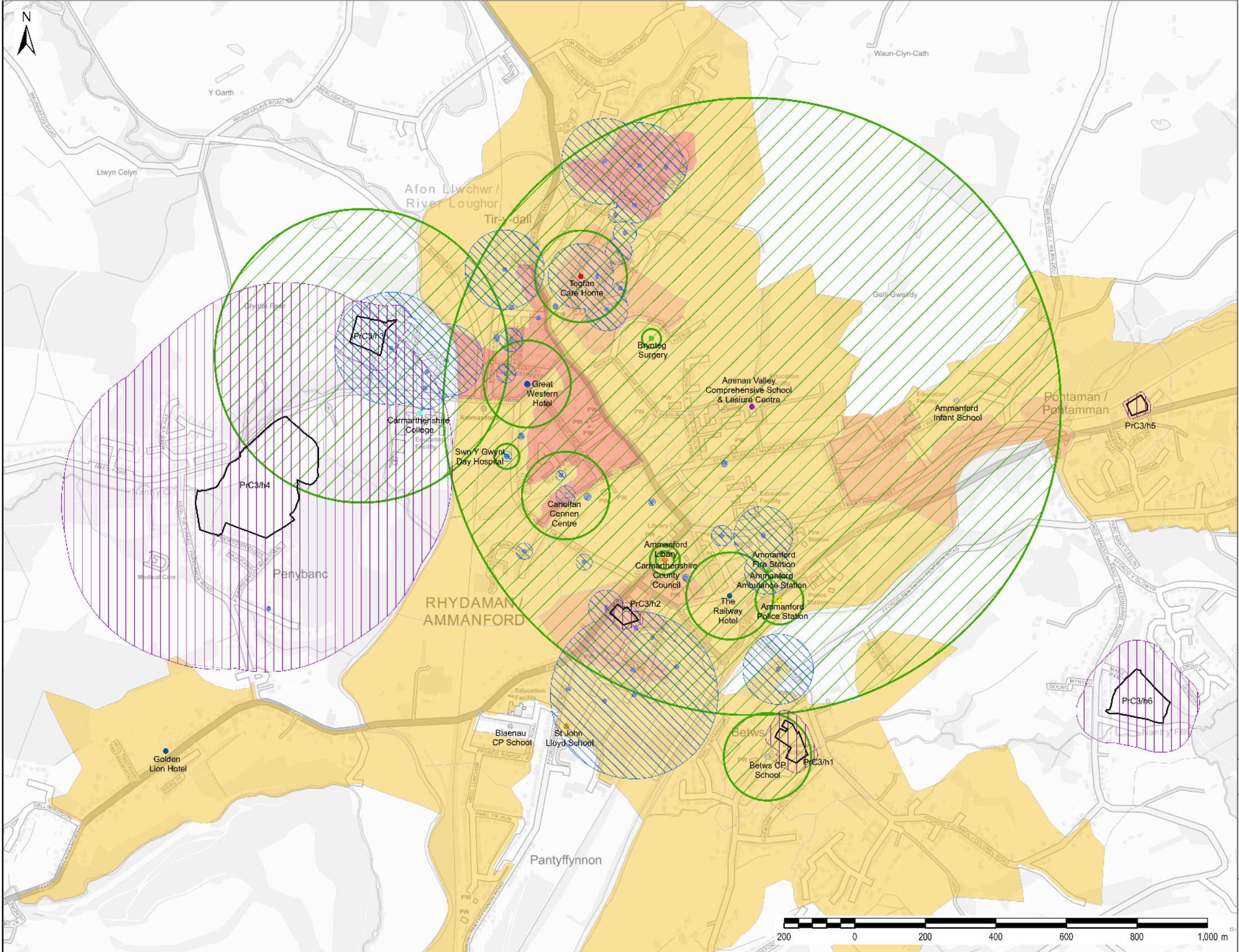

**LEGEND**

- Equalised Fuel Poverty Basic Income above 19%
- Residential Developments Buffers
- Residential Developments
- Existing Social Housing Buffers
- Existing Non-Domestic Buildings Buffers
- Existing Social Housing

**Existing Non-Domestic Buildings**

- Care Home
- Council Buildings
- Emergency Services
- Health Centre
- Hospital
- Hotel
- Leisure Centre
- Library
- Museum
- Place of Worship
- Primary School
- Secondary Schools
- Theatre
- University

**Residential Heat Density - MW/km<sup>2</sup>**

- <0.5
- 0.5 - 1.4
- 1.4 - 2.4
- 2.4 - 3.7
- >3.7

**Copyright:**  
Contains Natural Resources Wales information © Natural Resources Wales and Database Right. All rights Reserved. Contains Ordnance Survey Data. Ordnance Survey Licence number 100019741. Crown Copyright and Database Right.

DHN 3-9  
Heat Map  
Ammonford

04/12/19



# DHN3-10 – Ammanford Proposed Heat Network Map

This drawing has been prepared for the use of AECOM's client. It may not be used, modified, reproduced or relied upon by third parties, except as agreed by AECOM or as required by law. AECOM accepts no responsibility, and denies any liability whatsoever, to any party that uses or relies on this drawing without AECOM's express written consent. Do not scale this document. All measurements must be obtained from the stated dimensions.

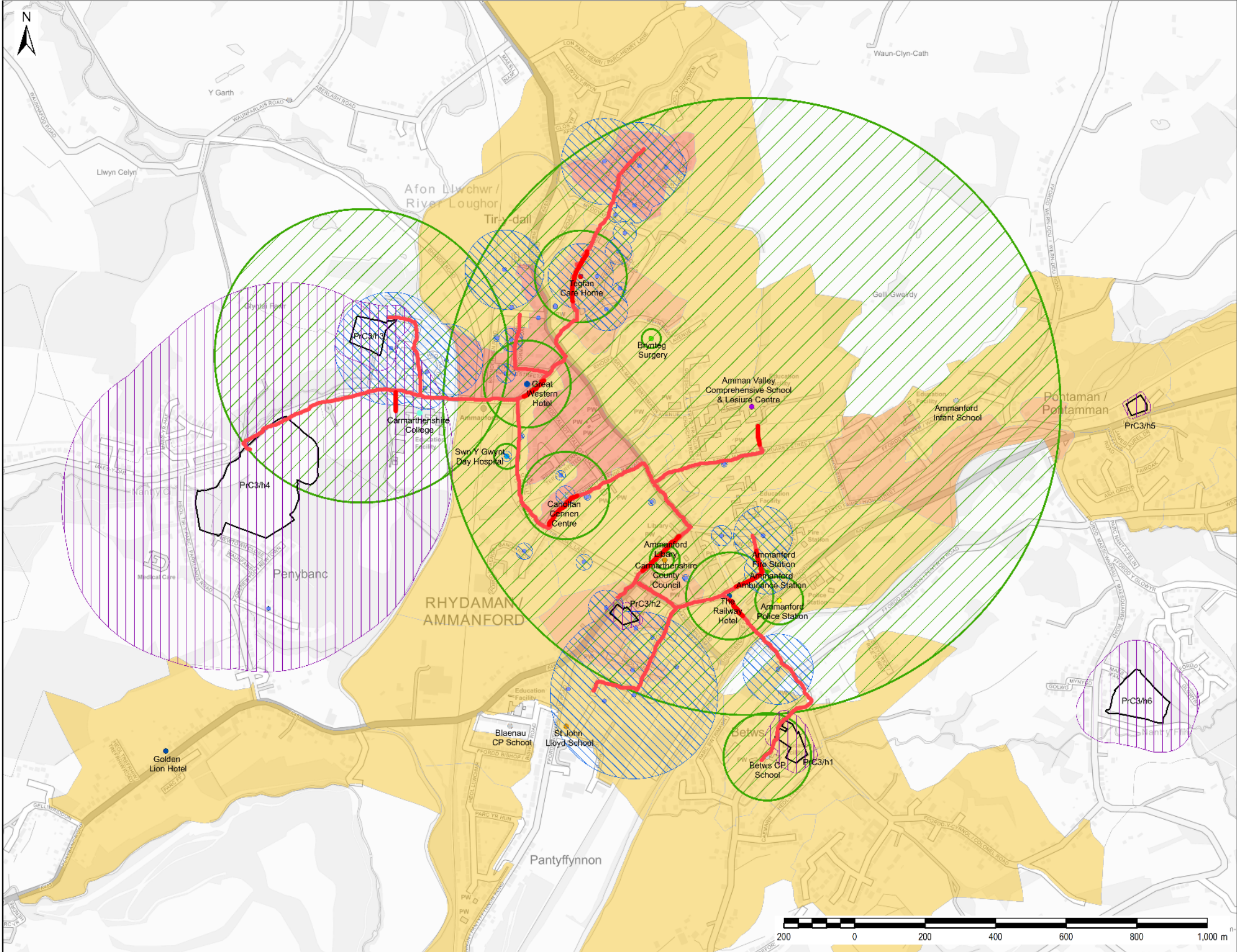

**LEGEND**

- Equalised Fuel Poverty Basic Income above 19%
- Residential Developments Buffers
- Residential Developments
- Existing Social Housing Buffers
- Existing Non-Domestic Buildings Buffers
- Existing Social Housing

**Existing Non-Domestic Buildings**

- Care Home
- Council Buildings
- Emergency Services
- Health Centre
- Hospital
- Hotel
- Leisure Centre
- Library
- Museum
- Place of Worship
- Primary School
- Secondary Schools
- Theatre
- University

**Residential Heat Density - MW/km<sup>2</sup>**

- <0.5
- 0.5 - 1.4
- 1.4 - 2.4
- 2.4 - 3.7
- >3.7

**Copyright:**  
Contains Natural Resources Wales information © Natural Resources Wales and Database Right. All rights Reserved. Contains Ordnance Survey Data. Ordnance Survey Licence number 100019741. Crown Copyright and Database Right.

**DHN 3-10 District Heat Network Ammanford**

04/12/19

**Cyngor Sir Gâr Carmarthenshire County Council**

**AECOM**

# DHN3-11 – Carmarthen South Heat Map

This drawing has been prepared for the use of AECOM's client. It may not be used, modified, reproduced or relied upon by third parties, except as agreed by AECOM or as required by law. AECOM accepts no responsibility, and denies any liability whatsoever, to any party that uses or relies on this drawing without AECOM's express written consent. Do not scale this document. All measurements must be obtained from the stated dimensions.

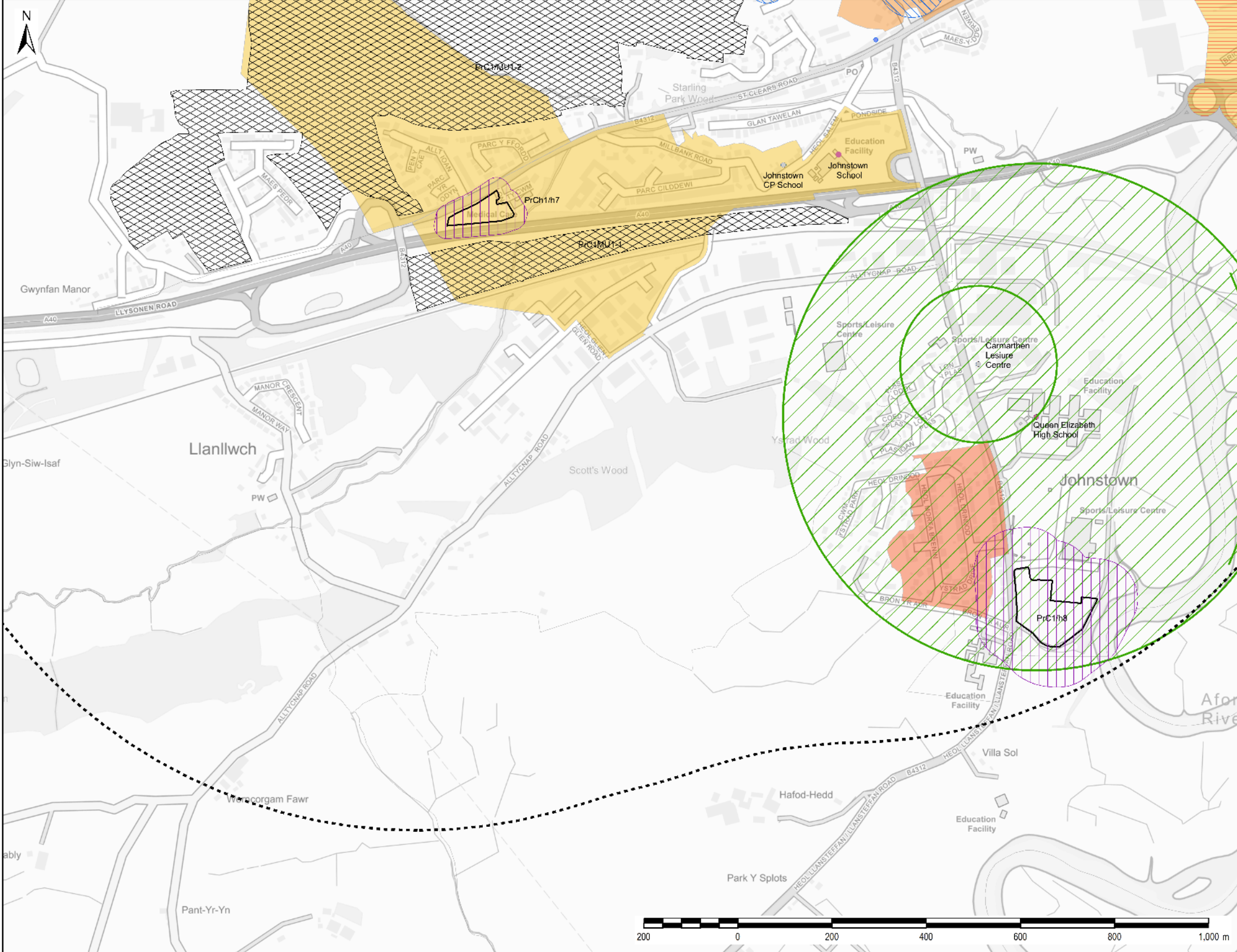

**LEGEND**

- Equalised Fuel Poverty Basic Income above 19%
- Residential Developments Buffers
- Residential Developments
- Existing Social Housing Buffers
- Existing Non-Domestic Buildings Buffers
- Mixed Use
- Mixed Use Buffer
- Existing Social Housing

**Existing Non-Domestic Buildings**

- Care Home
- Council Buildings
- Emergency Services
- Health Centre
- Hospital
- Hotel
- Leisure Centre
- Library
- Museum
- Place of Worship
- Primary School
- Secondary Schools
- Theatre
- University

**Residential Heat Density - MW/km<sup>2</sup>**

- <0.5
- 0.5-1.4
- 1.4-2.4
- 2.4-3.7
- >3.7

**Copyright:**  
Contains Natural Resources Wales information © Natural Resources Wales and Database Right. All rights Reserved. Contains Ordnance Survey Data. Ordnance Survey Licence number 100019741. Crown Copyright and Database Right.

DHN 3-11  
Heat Map  
Carmarthen

10/12/19

**AECOM**

# DHN3-12 – Carmarthen South Proposed Heat Network Map

This drawing has been prepared for the use of AECOM's client. It may not be used, modified, reproduced or relied upon by third parties, except as agreed by AECOM or as required by law. AECOM accepts no responsibility, and denies any liability whatsoever, to any party that uses or relies on this drawing without AECOM's express written consent. Do not scale this document. All measurements must be obtained from the stated dimensions.

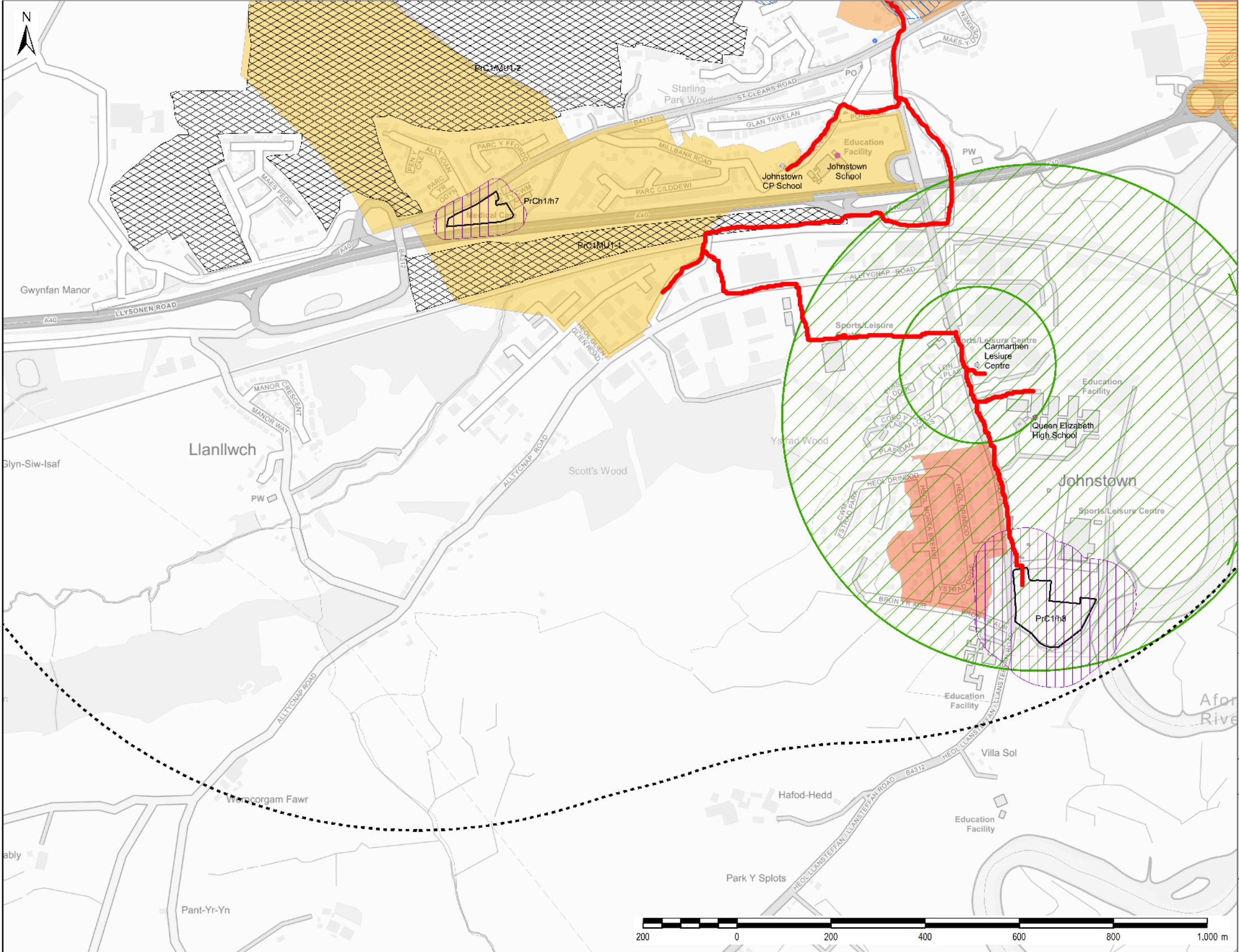

**LEGEND**

- Equalised Fuel Poverty Basic Income above 19%
- Residential Developments Buffers
- Residential Developments
- Existing Social Housing Buffers
- Existing Non-Domestic Buildings Buffers
- Mixed Use
- Mixed Use Buffer
- Existing Social Housing

**Existing Non-Domestic Buildings**

- Care Home
- Council Buildings
- Emergency Services
- Health Centre
- Hospital
- Hotel
- Leisure Centre
- Library
- Museum
- Place of Worship
- Primary School
- Secondary Schools
- Theatre
- University

**Residential Heat Density - MW/km<sup>2</sup>**

- <0.5
- 0.5 - 1.4
- 1.4 - 2.4
- 2.4 - 3.7
- >3.7

**Copyright:**  
 Contains Natural Resources Wales information © Natural Resources Wales and Database Right. All rights Reserved.  
 Contains Ordnance Survey Data. Ordnance Survey Licence number 100019741. Crown Copyright and Database Right.

DHN 3-12 District Heat Network Carmarthen

10/12/19

