







KEY

-  Carmarthenshire County Council
-  Brecon Beacons National Park Authority

Groundwater Flood Depth

Indicative Groundwater flood depth

-  Groundwater levels are at least 5m below the ground surface.
-  Groundwater levels are between 0.5m and 5m below the ground surface.
-  Groundwater levels are between 0.025m and 0.5m below the ground surface.
-  Groundwater levels are either at or very near (within 0.025m of) the ground surface.
-  Low risk.

**Notes**  
The map provides an indicative assessment of groundwater flood hazard on a 5m grid. Please refer to Section 4 of the SFCA Report for further detail of the dataset used to define the potential for groundwater emergence.  
The map shows the flood risk data and information based on the map title and legend. If no data is displayed on the map, or not all features are present, this indicates that the respective flood source or features are not present within this area.



Carmarthenshire County Council

Stage 1 Strategic Flood  
Consequences Assessment

*Flood Risk from Groundwater*

This document is the property of Jeremy Benn Associates Ltd. It shall not be reproduced in whole or in part, nor disclosed to a third party, without the permission of Jeremy Benn Associates Ltd.

Page number 1 of 6	Drawn	HB	13/06/2022
	Checked	PR	14/06/2022
	Approved	GB	15/06/2022



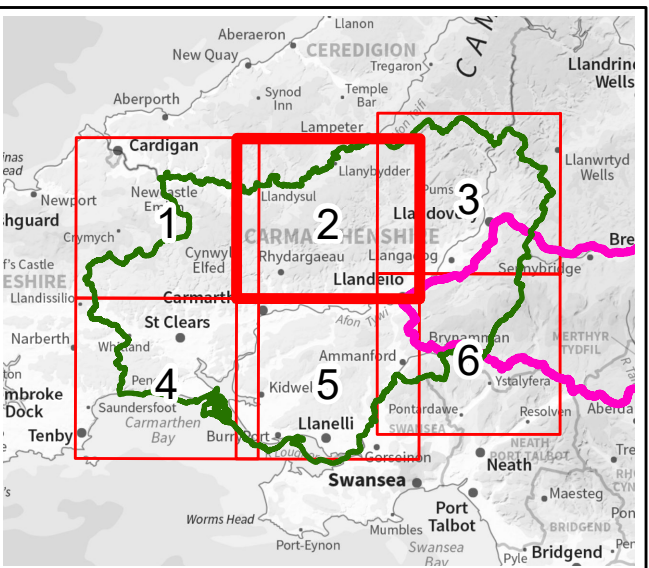
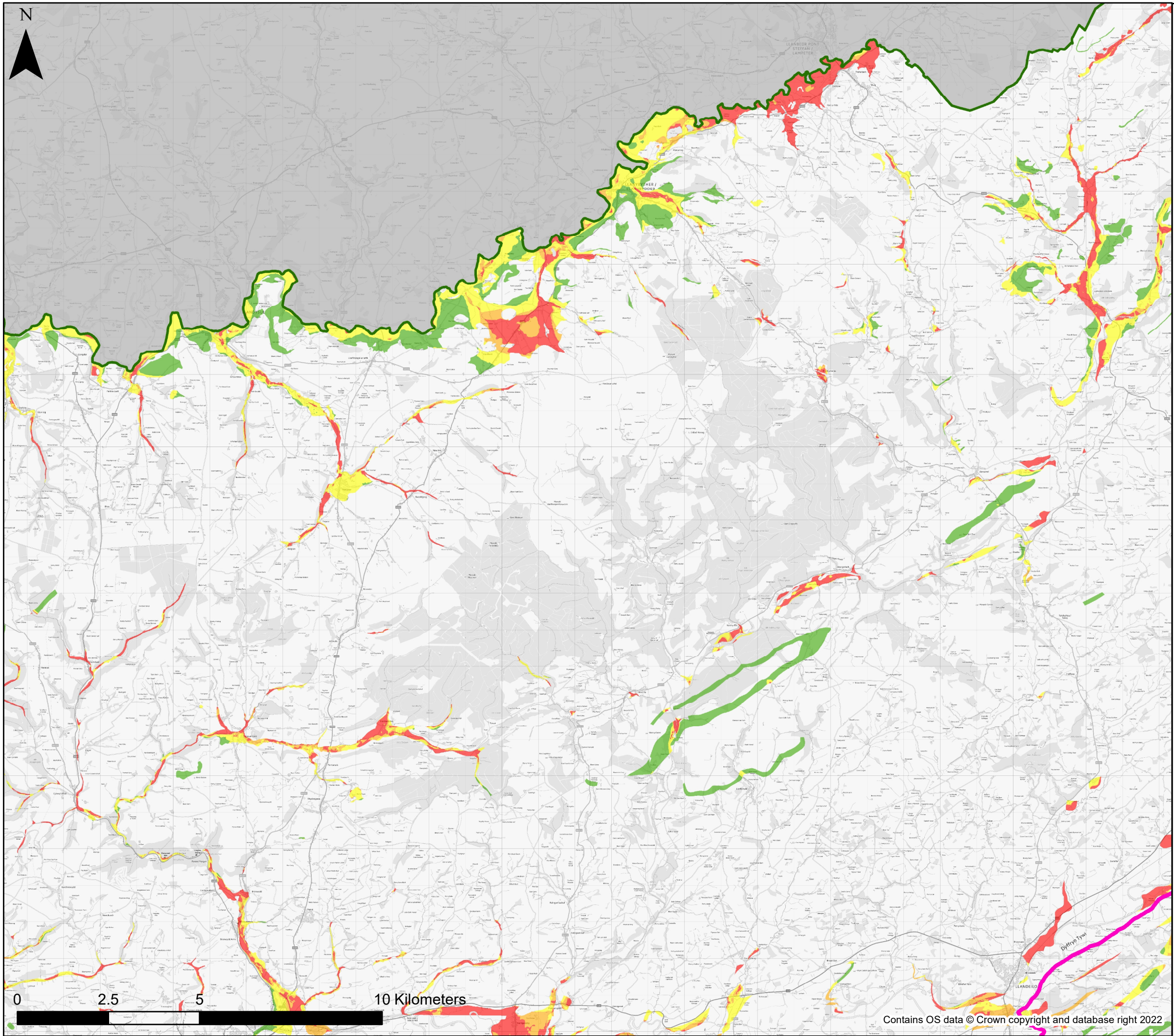

KEY

- Carmarthenshire County Council
- Brecon Beacons National Park Authority

Groundwater Flood Depth

Indicative Groundwater flood depth

- Groundwater levels are at least 5m below the ground surface.
- Groundwater levels are between 0.5m and 5m below the ground surface.
- Groundwater levels are between 0.025m and 0.5m below the ground surface.
- Groundwater levels are either at or very near (within 0.025m of) the ground surface.
- Low risk.

**Notes**  
The map provides an indicative assessment of groundwater flood hazard on a 5m grid. Please refer to Section 4 of the SFCA Report for further detail of the dataset used to define the potential for groundwater emergence.  
The map shows the flood risk data and information based on the map title and legend. If no data is displayed on the map, or not all features are present, this indicates that the respective flood source or features are not present within this area.



Carmarthenshire County Council

Stage 1 Strategic Flood  
Consequences Assessment

*Flood Risk from Groundwater*

This document is the property of Jeremy Benn Associates Ltd. It shall not be reproduced in whole or in part, nor disclosed to a third party, without the permission of Jeremy Benn Associates Ltd.

Page number	Drawn	HB	13/06/2022
2 of 6	Checked	PR	14/06/2022
	Approved	GB	15/06/2022



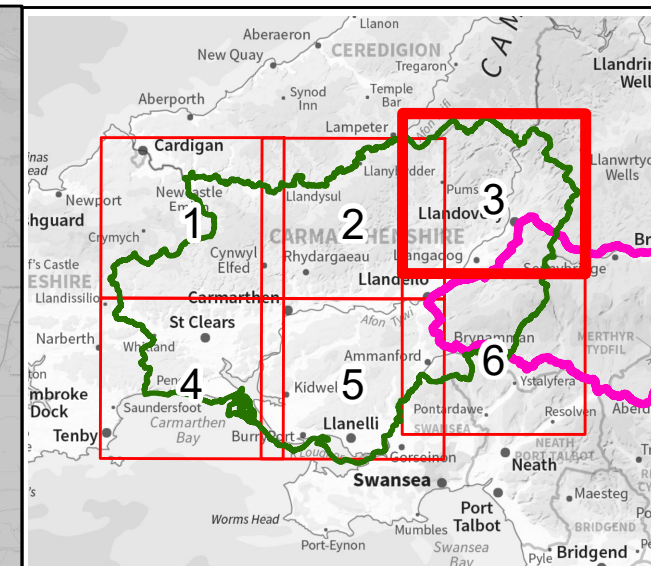
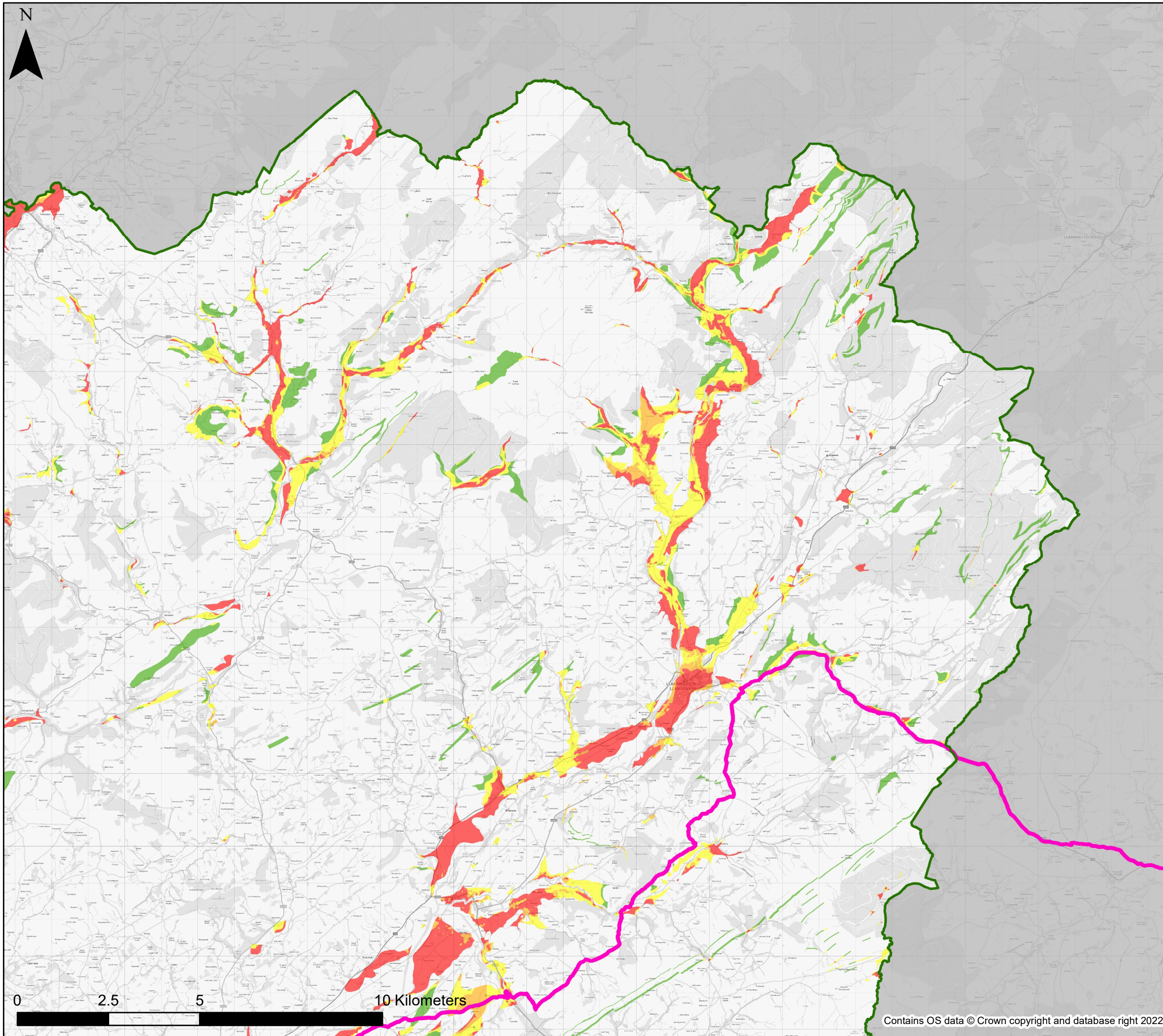

KEY

- Carmarthenshire County Council
  - Brecon Beacons National Park Authority
- Groundwater Flood Depth**
- Indicative Groundwater flood depth**
- Groundwater levels are at least 5m below the ground surface.
  - Groundwater levels are between 0.5m and 5m below the ground surface.
  - Groundwater levels are between 0.025m and 0.5m below the ground surface.
  - Groundwater levels are either at or very near (within 0.025m of) the ground surface.
  - Low risk.

**Notes**

The map provides an indicative assessment of groundwater flood hazard on a 5m grid. Please refer to Section 4 of the SFCA Report for further detail of the dataset used to define the potential for groundwater emergence.

The map shows the flood risk data and information based on the map title and legend. If no data is displayed on the map, or not all features are present, this indicates that the respective flood source or features are not present within this area.



Carmarthenshire County Council

Stage 1 Strategic Flood Consequences Assessment

*Flood Risk from Groundwater*

This document is the property of Jeremy Benn Associates Ltd. It shall not be reproduced in whole or in part, nor disclosed to a third party, without the permission of Jeremy Benn Associates Ltd.

Page number	Drawn	HB	13/06/2022
3 of 6	Checked	PR	14/06/2022
	Approved	GB	15/06/2022



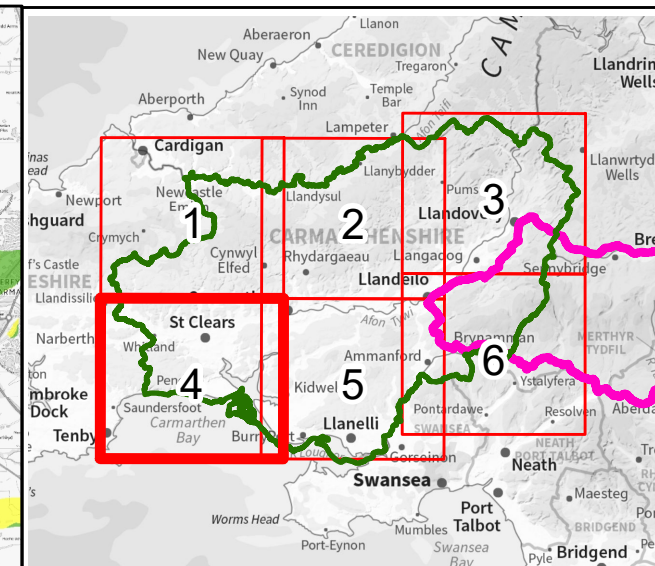
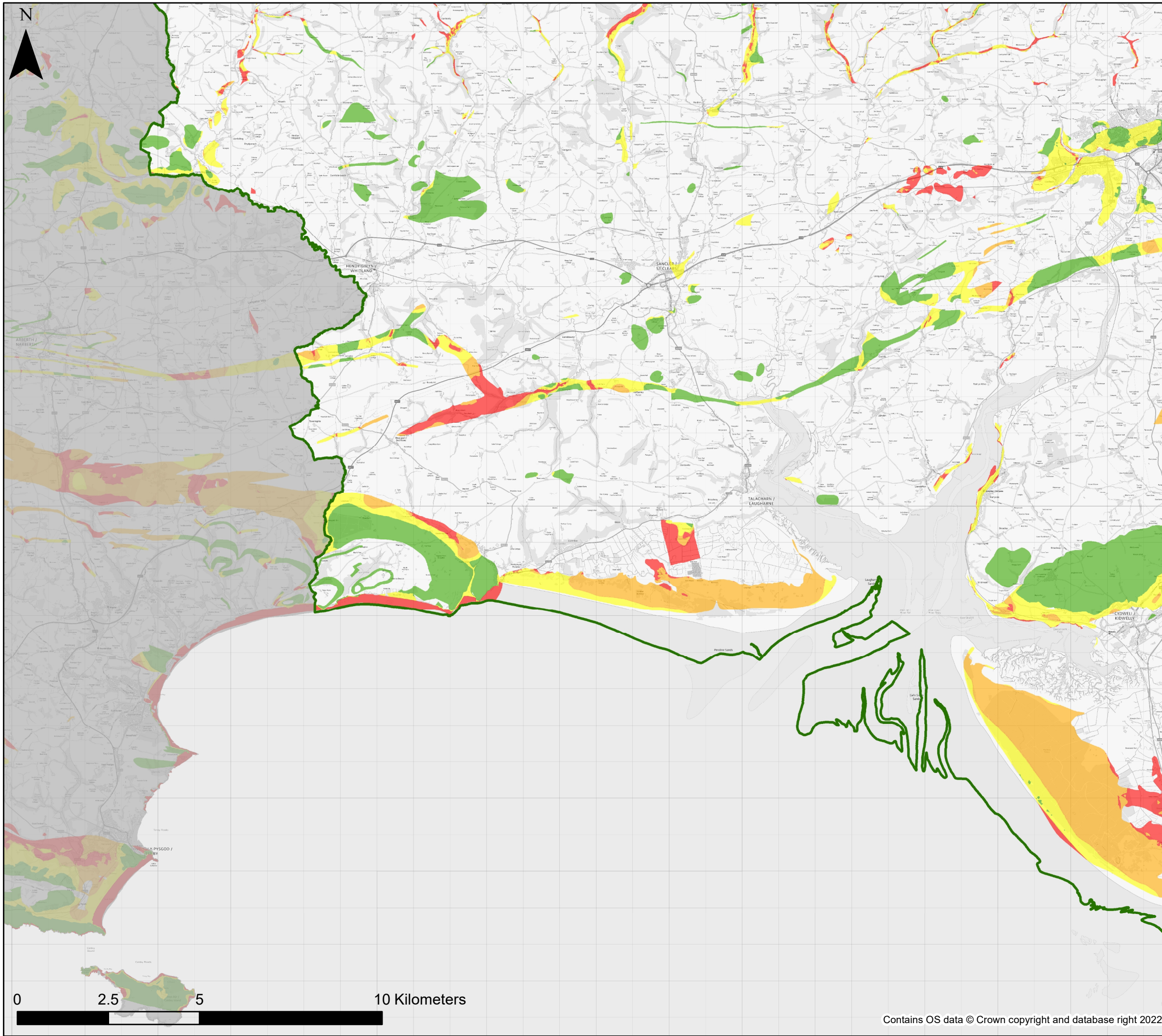

## KEY

- Carmarthenshire County Council
  - Brecon Beacons National Park Authority
- ### Groundwater Flood Depth
- #### Indicative Groundwater flood depth
- Groundwater levels are at least 5m below the ground surface.
  - Groundwater levels are between 0.5m and 5m below the ground surface.
  - Groundwater levels are between 0.025m and 0.5m below the ground surface.
  - Groundwater levels are either at or very near (within 0.025m of) the ground surface.
  - Low risk.

**Notes**  
The map provides an indicative assessment of groundwater flood hazard on a 5m grid. Please refer to Section 4 of the SFCRA Report for further detail of the dataset used to define the potential for groundwater emergence.  
The map shows the flood risk data and information based on the map title and legend. If no data is displayed on the map, or not all features are present, this indicates that the respective flood source or features are not present within this area.



Carmarthenshire County Council

Stage 1 Strategic Flood  
Consequences Assessment

*Flood Risk from Groundwater*

This document is the property of Jeremy Benn Associates Ltd. It shall not be reproduced in whole or in part, nor disclosed to a third party, without the permission of Jeremy Benn Associates Ltd.

Page number	Drawn	HB	13/06/2022
4 of 6	Checked	PR	14/06/2022
	Approved	GB	15/06/2022



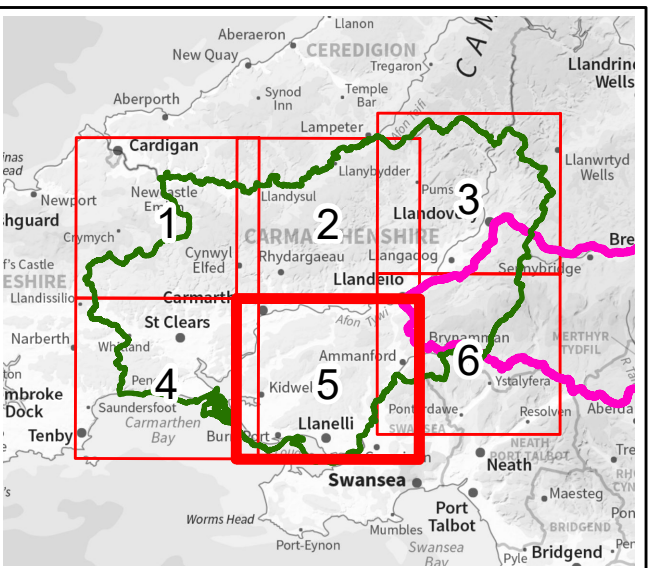
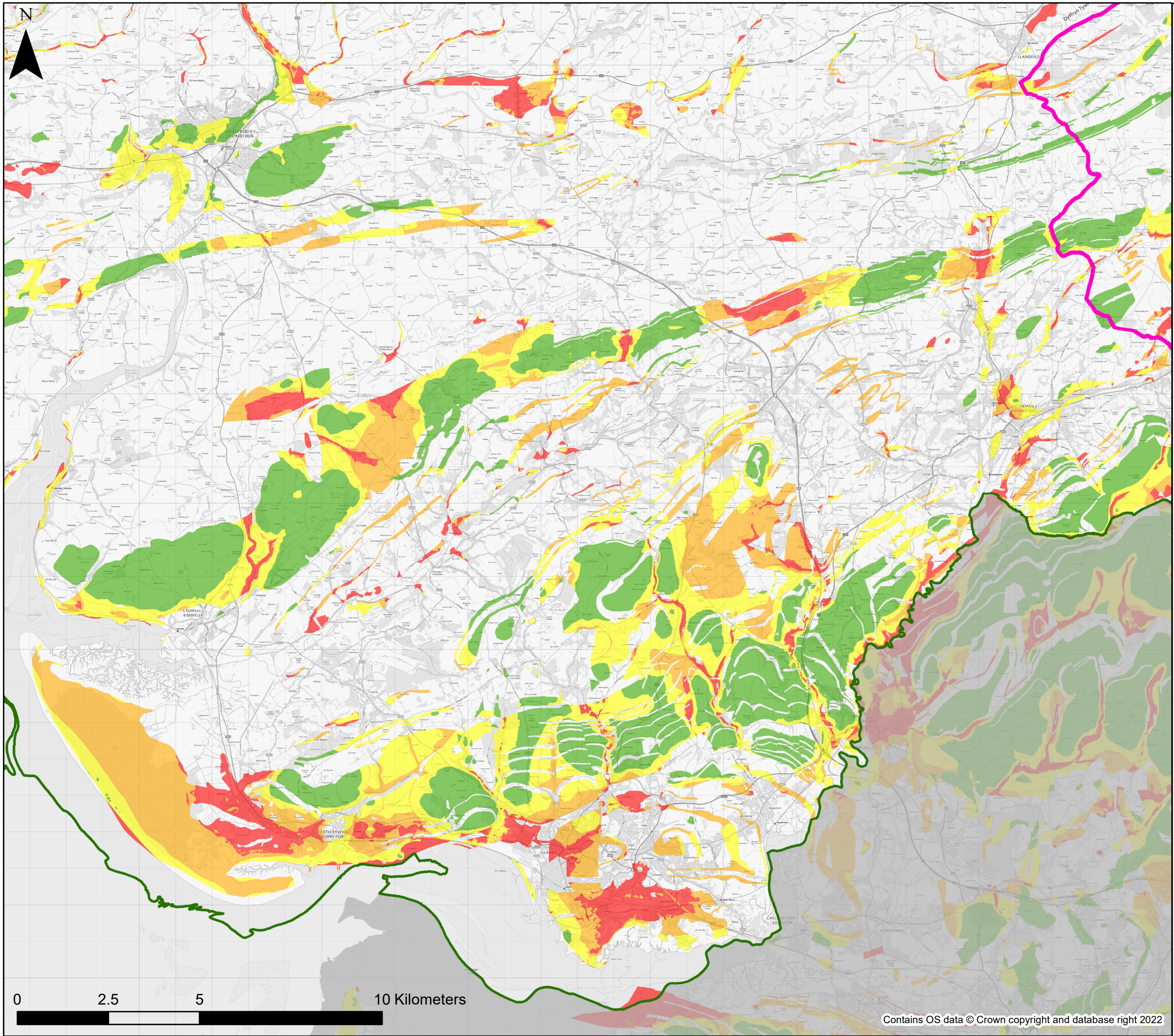

KEY

- Carmarthenshire County Council
  - Brecon Beacons National Park Authority
- Groundwater Flood Depth**
- Indicative Groundwater flood depth**
- Groundwater levels are at least 5m below the ground surface.
  - Groundwater levels are between 0.5m and 5m below the ground surface.
  - Groundwater levels are between 0.025m and 0.5m below the ground surface.
  - Groundwater levels are either at or very near (within 0.025m of) the ground surface.
  - Low risk.

**Notes**  
The map provides an indicative assessment of groundwater flood hazard on a 5m grid. Please refer to Section 4 of the SFCA Report for further detail of the dataset used to define the potential for groundwater emergence.  
The map shows the flood risk data and information based on the map title and legend. If no data is displayed on the map, or not all features are present, this indicates that the respective flood source or features are not present within this area.



Carmarthenshire County Council

Stage 1 Strategic Flood Consequences Assessment

*Flood Risk from Groundwater*

This document is the property of Jeremy Benn Associates Ltd. It shall not be reproduced in whole or in part, nor disclosed to a third party, without the permission of Jeremy Benn Associates Ltd.

Page number	Drawn	HB	13/06/2022
5 of 6	Checked	PR	14/06/2022
	Approved	GB	15/06/2022



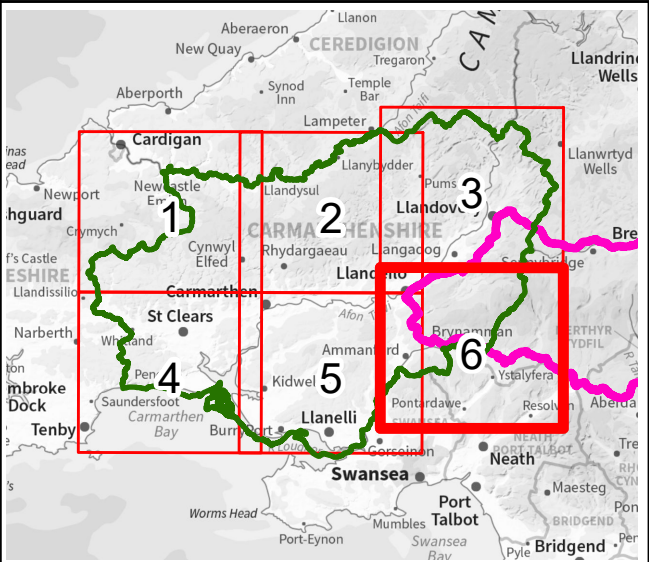
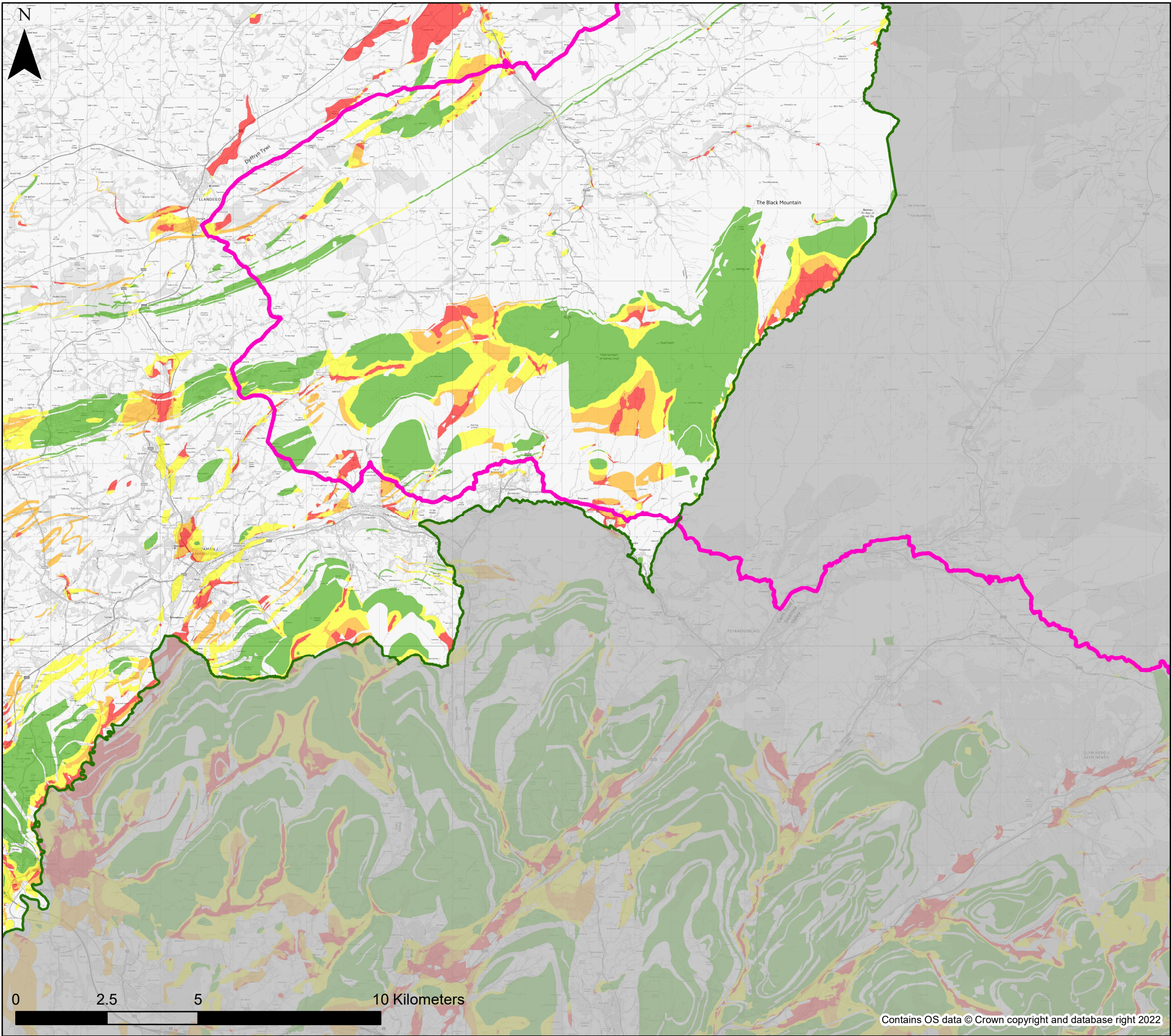

KEY

- Carmarthenshire County Council
- Brecon Beacons National Park Authority

Groundwater Flood Depth

- Indicative Groundwater flood depth**
- Groundwater levels are at least 5m below the ground surface.
  - Groundwater levels are between 0.5m and 5m below the ground surface.
  - Groundwater levels are between 0.025m and 0.5m below the ground surface.
  - Groundwater levels are either at or very near (within 0.025m of) the ground surface.
  - Low risk.

**Notes**  
The map provides an indicative assessment of groundwater flood hazard on a 5m grid. Please refer to Section 4 of the SFCA Report for further detail of the dataset used to define the potential for groundwater emergence.  
The map shows the flood risk data and information based on the map title and legend. If no data is displayed on the map, or not all features are present, this indicates that the respective flood source or features are not present within this area.



Carmarthenshire County Council

Stage 1 Strategic Flood  
Consequences Assessment

*Flood Risk from Groundwater*

This document is the property of Jeremy Benn Associates Ltd. It shall not be reproduced in whole or in part, nor disclosed to a third party, without the permission of Jeremy Benn Associates Ltd.

Page number	Drawn	HB	13/06/2022
6 of 6	Checked	PR	14/06/2022
	Approved	GB	15/06/2022